



# Environment and Social Impact Assessment Report (Scheme N Volume 2) (Transmission Lines Associated with GSS at Chhatarpur)

**Jharkhand Urja Sancharan  
Nigam Limited**

**Final Report**

January 2019

[www.erm.com](http://www.erm.com)

Jharkhand Urja Sancharan Nigam Limited

# Environment and Social Impact Assessment Report (Scheme N Volume 2) (Transmission Lines Associated with GSS at Chhatarpur)

10 January 2019

Reference # 0402882

---

	<b>Suvankar Das</b> <i>Consultant</i>	
Prepared by	<b>Abhishek Roy Goswami</b> <i>Senior Consultant</i>	
Reviewed & Approved by:	<b>Debanjan Bandyapodhyay</b> <i>Partner</i>	

---

This report has been prepared by ERM India Private Limited a member of Environmental Resources Management Group of companies, with all reasonable skill, care and diligence within the terms of the Contract with the client, incorporating our General Terms and Conditions of Business and taking account of the resources devoted to it by agreement with the client.

We disclaim any responsibility to the client and others in respect of any matters outside the scope of the above.

This report is confidential to the client and we accept no responsibility of whatsoever nature to third parties to whom this report, or any part thereof, is made known. Any such party relies on the report at their own risk.

## TABLE OF CONTENTS

<i>EXECUTIVE SUMMARY</i>	<i>I</i>
<i>1 INTRODUCTION</i>	<i>1</i>
<i>1.1 BACKGROUND</i>	<i>1</i>
<i>1.2 PROJECT OVERVIEW</i>	<i>1</i>
<i>1.3 PURPOSE AND SCOPE OF THIS ESIA</i>	<i>2</i>
<i>1.4 STRUCTURE OF THE REPORT</i>	<i>2</i>
<i>1.5 LIMITATION</i>	<i>3</i>
<i>1.6 USES OF THIS REPORT</i>	<i>3</i>
<i>2 POLICY, LEGAL AND ADMINISTRATIVE FRAME WORK</i>	<i>5</i>
<i>2.1 APPLICABLE LAWS AND STANDARDS</i>	<i>5</i>
<i>2.2 WORLD BANK SAFEGUARD POLICY</i>	<i>9</i>
<i>3 PROJECT DESCRIPTION</i>	<i>11</i>
<i>3.1 PROJECT LOCATION</i>	<i>11</i>
<i>3.2 ACCESSIBILITY</i>	<i>13</i>
<i>3.3 TRANSMISSION LINE PROJECT PHASES AND ACTIVITIES</i>	<i>16</i>
<i>3.3.1 Project Planning</i>	<i>16</i>
<i>3.3.2 Project Construction Activities</i>	<i>17</i>
<i>3.4 RESOURCE REQUIREMENT</i>	<i>21</i>
<i>3.4.1 Land Requirement</i>	<i>21</i>
<i>3.4.2 Manpower</i>	<i>21</i>
<i>3.4.3 Water Uses</i>	<i>22</i>
<i>3.4.4 Vehicle usage</i>	<i>22</i>
<i>3.4.5 Major Material Required During Construction</i>	<i>22</i>
<i>3.5 WASTES</i>	<i>23</i>
<i>3.5.1 Wastewater</i>	<i>23</i>
<i>3.5.2 Solid Waste</i>	<i>23</i>
<i>3.6 PROJECT TIMELINE AND PROJECT COST</i>	<i>23</i>
<i>4 METHODOLOGY OF ESIA</i>	<i>24</i>
<i>4.1 SCREENING &amp; SCOPING</i>	<i>24</i>
<i>4.2 BASELINE STUDIES</i>	<i>25</i>
<i>4.3 IMPACT ASSESSMENT</i>	<i>26</i>
<i>4.4 ENVIRONMENTAL AND SOCIAL MANAGEMENT PLAN PREPARATION</i>	<i>27</i>
<i>5 ANALYSIS OF ALTERNATIVE</i>	<i>28</i>
<i>6 DESCRIPTION OF THE ENVIRONMENT</i>	<i>32</i>
<i>6.1 INTRODUCTION</i>	<i>32</i>
<i>6.2 TERRAIN</i>	<i>32</i>

6.3	LAND USE & LAND COVER	33
6.4	SOIL	33
6.5	CLIMATE AND METEOROLOGY	33
6.6	AIR ENVIRONMENT	34
6.7	NOISE ENVIRONMENT	34
6.8	DRAINAGE	34
6.9	ECOLOGICAL ENVIRONMENT	35
6.9.1	<i>Vegetation within the Study area</i>	35
6.9.2	<i>Wildlife Habitat and Faunal Diversity</i>	36
6.10	SOCIO ECONOMIC ENVIRONMENT	38
6.10.1	<i>Study Area</i>	38
6.10.1	<i>General Socioeconomic Profile</i>	39
6.10.2	<i>Gender Profile</i>	46
6.10.3	<i>Basic Amenities and Infrastructure</i>	47
7	IMPACT ASSESSMENT AND MITIGATION MEASURES	49
7.1	POTENTIAL IMPACT	49
7.1.1	<i>Impacts on Aesthetic and Visual Quality</i>	52
7.1.2	<i>Air &amp; Noise Quality</i>	52
7.1.3	<i>Impact on Land use</i>	53
7.1.4	<i>Impact on Soil</i>	54
7.1.5	<i>Impact on Road &amp; Traffic</i>	54
7.1.6	<i>Impact on Biological Environment</i>	54
7.1.7	<i>Potential Impact on Socio-economic Conditions</i>	55
7.1.8	<i>Community Health &amp; Safety</i>	57
7.1.9	<i>Occupational, Health &amp; Safety</i>	58
8	STAKEHOLDER ENGAGEMENT	59
8.1	IDENTIFICATION OF STAKEHOLDERS	59
8.2	SUMMARY OF STAKEHOLDER CONSULTATIONS	60
9	ENVIRONMENTAL AND SOCIAL MANAGEMENT PLAN	71
9.1	MITIGATION MEASURES	71
9.2	ENVIRONMENT AND SOCIAL ACTION PLAN	79
9.2.1	<i>Labour Management Plan</i>	79
9.2.2	<i>Gender Action Plan</i>	80
9.2.3	<i>Occupational Health and Safety Management Action Plan</i>	81
9.2.4	<i>Citizen Engagement Action Plan</i>	81
9.3	ENVIRONMENTAL MONITORING & REPORTING	85
9.4	INSTITUTIONAL SETTING AND IMPLEMENTATION ARRANGEMENTS	90
10	CONCLUSION AND RECOMMENDATION	91

## ***LIST OF TABLE***

Table 1.1	Details of the substation and interlinked projects (Scheme N)	2
Table 2.1	Regulations Triggered for the Project	5
Table 2.2	World Bank Policies Triggered for the Project	9
Table 3.1	Administrative divisions through which the Transmission Lines traverse	11
Table 3.2	Intersection of the Highways/Railway line with the TL Alignment	14
Table 3.3	Estimated number of towers in Scheme N	20
Table 3.4	Equipment and Material required for Transmission Line	22
Table 5.1	Environmental and Social details for Transmission Line	28
Table 5.2	Second Level Screening carried out during the ESIA	29
Table 6.1	TL Alignment through Strongly Sloping Area	32
Table 6.2	Proposed river crossing and width of the river	34
Table 6.2	List of the Villages Located Within Study Area	38
Table 6.3	Demographic Profile of the Study Area Villages	40
Table 6.4	Livelihood Profile in the Study Area	44
Table 7.1	Scoping Matrix for transmission line	50
Table 8.1	List of key stakeholders	60
Table 8.2	Details of Consultation	60
Table 8.3	Summary of Stakeholder Consultation	61
Table 9.1	Impact Mitigation Matrix	71
Table 9.2	Information Disclosure Plan	82
Table 9.3	Summary of Consultation Mechanism	83
Table 9.4	Monitoring Plan	85
Table 9.5	Responsibility Matrix	90

## ***LIST OF FIGURE***

Figure 3.1	Administrative Setting of Chattarpur – Daltonganj TL	12
Figure 3.2	Administrative Setting of Chattarpur – Japla TL	13
Figure 3.3	Chattarpur – Daltonganj TL on Satellite Imagery	15
Figure 3.4	Chattarpur – Japla TL on Satellite Imagery	16
Figure 3.3	Right of Way for 132 KV Transmission Line	18
Figure 3.4	Typical Electrical Clearance Diagram for Tower Type – DD2 (Suspension Tower)	19
Figure 3.5	Minimum clearance between conductor and trees	21
Figure 4.1	Two Stage Screening Process	25
Figure 4.2	Impact Assessment Process	27

## LIST OF ANNEXURE

<i>Annexure 1: List of Sub Projects in JPSIP</i>	<i>I</i>
<i>Annexure 2: Alternative Alignments</i>	<i>V</i>
<i>Annexure 3: Minutes of Meeting of Community Consultation</i>	<i>VIII</i>
<i>Annexure 4: General Conditions of Contract</i>	<i>XXXIII</i>
<i>Annexure 5: DGMS Prescribed Permissible Limit of Ground Vibration</i>	<i>XLIV</i>
<i>Annexure 6: Labour Management Plan</i>	<i>XLVI</i>
<i>Annexure 7: Health &amp; Safety Management Plan (HSMP) Template</i>	<i>LVI</i>
<i>Annexure 8: Format for Reporting of ESMP Implementation</i>	<i>LXIII</i>
<i>Annexure 9: Format for Registering Grievance from Community/Project Affected Persons</i>	<i>LXVI</i>
<i>Annexure 10: Assessment of Impact Significance</i>	<i>LXIX</i>

## ***ABBREVIATIONS***

BMTPC -	Building Material and Technology Promotion Council of India
CEA -	Central Electricity Authority
CFC -	Chlorofluorocarbon
CGWB -	Central Groundwater Authority Board
CPCB -	Central Pollution Control Board
dB -	Decibel
DG -	Diesel Generator
DVC -	Damodar Valley Corporation
EA -	Environmental Assessment
EMP -	Environmental Management Plan
ERM -	Environmental Resources Management
ESIA-	Environmental and Social Impact Assessment
ESMF-	Environmental and Social Management Framework
ESZ -	Eco-Sensitive Zone
GCC-	General Conditions of Contract
GM -	Gair Mazrui
GOI -	Government of India
GPS -	Global Positioning System
GSS -	Grid Sub Station
IESE -	Initial Environmental and Social Examination
IMD -	India Meteorological Department
IS -	Indian Standard
IUCN -	International Union for Conservation of Nature
IWPA -	Indian Wildlife Protection Act
JPSIP-	Jharkhand Power System Improvement Project
JUSNL -	Jharkhand Urja Sancharan Nigam Limited
KL-	Kilo Litre
KLD -	Kilo Litre per Day
Km -	Kilometer
KVA -	Kilo-Volts-Ampere
MVA -	Mega-Volts-Ampere
NBWL -	National Board of Wildlife
NH-	National Highway
SPCB -	State Pollution Control Board
PCB -	Polychlorinated Biphenyls
PfA -	Power for All
PPP -	Public Private Partnership
PUCC -	Pollution Under Control Certificate
SCC-	Special Conditions of Contract
SF6 -	Sulfur Hexafluoride
TCE -	TATA Consulting Engineer
TL -	Transmission Line
WPR-	Work Participation Ratio

## EXECUTIVE SUMMARY

The Jharkhand Urja Sancharan Nigam Limited (JUSNL) with financial assistance from the World Bank is implementing the transmission infrastructure development/upgradation under the Jharkhand Power System Improvement Project (JPSIP) and will include: (a) Creation of 25 new 132 kV substations, and (b) Development of associated 132 KV transmission lines of around 1800 km. These 25 substations and associated transmission lines have been organised into 26 schemes. This ESIA covers the transmission lines a) 132 kV D/C 3 Ph. Chattarpur – Daltonganj Transmission line; and b) 132 kV D/C 3 Ph. Chattarpur – Japla Transmission line, which are part of Scheme W and is to be covered under Phase II of the project. The ESIA has been undertaken based on the outcome of initial walk over survey which identified a preferred alignment based on analysis of three potential alternatives associated with the Bee-line between the two end-points. The level of detail captured in the ESIA is primarily based on the inputs of the walk-over survey; an attempt is being made to include some of the detail emerging from the detailed survey exercise, which is being conducted in parallel by the Design Consultant at this time. More detailed information about the accurate alignment of the transmission line, specific parcels of land which the RoW will intersect, and the exact footprint of the transmission towers would be available during the next phase of project planning, involving Check Surveys is not covered in this ESIA.

The two transmission lines, Chhatarpur – Daltonganj and Chhatarpur – Japla are planned to extend for a distance of 34.411 km and 35.799 km respectively and would fall in the districts of Palamu. As per the plan, the RoW of the alignment would be 27 m and transmission towers are expected to be set up every 300 m (approx. 2-3 towers per km depending on terrain and other technical, environmental and social considerations), each occupying a land footprint of about 22 m square. Overall, they will run cross country and cover a physical, environmental and social landscape which is typical to the state of Jharkhand – a combination of plateau land exhibiting minor undulations and interspersed with flat terrain and hilly stretches. From the land use point of view, the line alignments would primarily cover agricultural, forest and barren/wasteland use types. The ends of the transmission lines would originate from respective substations of Chattarpur- Daltonganj and Chattarpur – Japla, which have access through road. At several other points along the route, crossings with roads (national or state highways) and railway lines are expected to occur. For access to other points of the proposed transmission lines, access would have to be obtained through existing village roads and open terrain.

The construction phase of the project would involve the following activities:  
(a) Site clearance – Ground vegetation and/or crops on field would be cleared and trees would be lopped or felled, to the extent required, for gaining access to the corridor and to allow for tower construction and wire stringing



activities; (b) For setting up towers within the 22 square m area, limited excavations would be undertaken for footings, concrete foundation developed, framework inserted, and the tower frame would be erected after hauling components to a nearby laydown area using existing roads and the transmission corridor RoW; (c) Mechanical stringing of conductors between towers would be done using a winching machine. The construction activities are anticipated to involve 15-20 people during construction of tower foundation and tower erection and 10-15 people would be involved in tower erection and 20-30 people would be involved in stringing. Mostly the labour would be staying in fly camps while remaining workers would be staying in laydown areas (comprising of labour quarters and material storage areas). Typical vehicles on site at the construction site would include 2 trucks, 2-3 excavators and 6 light-duty vehicles (LDV), puller and tensioner.

After construction is over, there would be certain restrictions on future development and on the height of trees along the width of the corridor (per guidelines - IS 5613/MoEFCC, GoI Circular 7-25/2012-FC dated 5th May 2014) for the owners of the land parcels which get intersected. At the points where the transmission towers are to be set up, the right of the land for about 22 sq m of land would be obtained by JUSNL, though farmers can continue to pursue agricultural activities within the footprint, without causing any physical damage to the tower structure. Future access to the corridor can be sought by JUSNL for transmission line maintenance and subject to any damages to crops/property caused by such activity being compensated.

The baseline studies have profiled the environmental and social conditions along the transmission line corridors (Chattarpur – Daltonganj and Chattarpur – Japla), covering, in general, a buffer distance of 500 m on either side of the RoW and up to 10 km where any significant environmental sensitivity is identified. The studies were designed to collect information from secondary sources and to obtain primary information through site visits and consultations with local communities and other related stakeholders. Overall, the baseline is reflective of the environmental and social landscape of the districts through which the alignment would pass. Corridor specific environmental and social baseline for each of the transmission lines described below:

#### **Chattarpur – Daltonganj Transmission Line**

- The respective transmission line passes through Chhatarpur, Nawaabazar, Medininagar and Patan Block primarily through rural areas. Apart from these four Blocks, there is one additional Block (Chainpur) falling in the study area. Among 34 villages located within the study area of Chattarpur – Daltonganj transmission line, Pandwa (4668) has the highest population lived in 873 household and the lowest populations were recorded in Tikuliya (2). Daltonganj town is located adjacent to this alignment.
- Six forest patches of 1270 meters (as demarcated in SoI toposheets) is found near the above transmission line.
- The transmission line will be located in North Koel River Basin. Amanat River (tributary of the North Koel River) intersects the Chattarpur – Daltonganj transmission alignment between AP 42 to AP 43.

### **Chattarpur – Japla Transmission Line**

- The respective transmission line passes through Chhatarpur, Hussainabad and Pipra Block, primarily through rural areas. Apart from these three Blocks, there is one additional Block (Haidernagar) falling in the study area. Among 43 villages located within the study area of Chattarpur – Japla transmission line, Jhargara (5297) has the highest population lived in 940 household and the lowest populations were recorded in Chatar Chati (44). Hussainabad town lies adjacent to this transmission line.
- Four forest patches of 4120 meters (as demarcated in SoI toposheets) is found near the above transmission line.
- The transmission line will be located in North Koel River Basin.

Community consultations were undertaken in villages (Rudwa, Singraha Kalan, Nawabazar, Chaneya, Majhgawan, Kachra, Mahugain, Jhargara, Kurmipur, Dewanbigaha, Choukari and Reria) adjoining to the TL alignments to understand the perceptions of the local people with respect to the proposed project, problems faced by local people due to any existing transmission line (if any), livelihood pattern of the villagers etc. During consultations, following observations were recorded from community:

- Transmission line should be designed away from habitation area;
- Adequate ground clearance of the transmission line should be maintained;
- Tower construction work should not be undertaken in harvesting season;
- All the possible safety feature should be implemented to avoid every possible accident from the proposed transmission line.
- During consultation, community members have asked about the land valuation method to be used for compensation. Is it government rate or market rate? They have also demanded for payment of compensation before construction work;
- Local people should be prioritized for employment during construction work.

The potential and associated impacts of the proposed transmission line projects have been identified and evaluated using standard procedures. Source references including past project experience, professional judgment and knowledge of both the project activities as well as the environmental and social setting of the site and surroundings were used in the assessment.

The uptake of land for transmission line corridor, in sections which will pass through privately owned land, may lead to an adverse impact on the value of land parcels falling in the RoW in two ways: one, for parcels in which the towers are to be located, there is a physical obstruction to use of land falling under the tower footprint. The landowner is unable to use the land under the tower for alternative uses, other than agriculture, potentially leading to a reduction of land value, often for the entire parcel. Two, because of restrictions imposed with regard to undertaking any structural construction(s) above a stipulated safe height (depending on the height of the conductor), as per provisions of the Electricity Act 2003, for all land parcels falling within the RoW, the land value also diminishes. It must be noted, however, that as per

existing practice, only the rights to the use of land for the tower footprint is obtained from the landowners (typically by invoking the provisions of the Indian Telegraph Act, 1885) on whose lands the towers are to be constructed – no land purchase or acquisition leading to a transfer of ownership is involved in the process. At present, there has been no empirically estimated value or evidence as to the % reduction in land value for parcels falling within the RoW of transmission lines.

For stretches of the corridor which would pass through the agricultural land, there is expected to be a loss of crops and consequent economic losses to farmers if the construction phase is timed to a pre-harvest time. Other than that, because of the limited use of heavy vehicles and equipment during construction, it is unlikely that there would be any long-term impact related to compaction of soil or loss of fertility in topsoil. Efforts would be made during the detailed survey and in subsequent project planning phase to ensure that the transmission lines do not pass over any habitat or village dwellings.

For stretches of the corridor which will pass through forest land (6 forest patches covering length of 1270 meters for Chattarpur – Daltonganj Transmission Line and 4 forest patches covering length of 4120 meters for Chattarpur – Japla Transmission Line), the clearing of trees and vegetation along the corridor is anticipated to result in loss of biodiversity, though the adverse impact is expected to be limited to the corridor and with a scope for part of biodiversity to return back to normal conditions after the construction phase gets over with the exception for high trees (which would continue to be lopped during maintenance phase). Current experience with regard to existing transmission lines in Jharkhand confirms this assessment of impact to be minimal. With no Bird Areas of significance along the corridor and no local birds which having sufficiently wide wing spans that result in touching two conductors and resulting in electrocution, impacts to avian population is expected to be insignificant. Because of the narrow width of the corridor and taking into account the status of biodiversity of forests and wildlife in Jharkhand, no long-term habitat fragmentation impacts are expected to occur.

With the construction phase at a particular location along the transmission corridor expected to last about 3-4 weeks, construction related activities are expected to cause local level impacts on environmental quality due to re-entrainment of dust in air from earth works and construction dumps, air and noise emissions from vehicles and construction equipment, discharge of domestic wastewater from labour camps and generation of construction and domestic wastes. In the construction phase, there are expected to be health and safety related issues due to the involvement of labour in construction activities. The influx of people (migrant workers, subcontractors and suppliers) may lead pressure on existing social infrastructure and their interactions with nearby rural communities or potentially lead to cultural conflicts, and result in additional vulnerability to women and population belonging to scheduled castes or tribes. At the same time, positive socioeconomic impacts are also expected with scope for business opportunities for local subcontractors, skill acquisition for the local workforce

and employment opportunities arising from recruitment of local construction labour and staff, improvement of roads and access.

In order to ensure that the mitigation measures developed for the significant impacts of the proposed project are implemented and maintained throughout the project duration, an Environmental and Social Management Plan (ESMP) has been developed. It needs to be highlighted here that the overall approach for transmission line planning already takes into account the scope for minimising the stretch falling under forest land through the exploration of alternate alignments where forest land is encountered during the initial walkover surveys. The ESMP outlines management strategies for managing all associated and potential impacts that could affect the environment and living conditions of people in the area. These mitigation measures and plans include:

- Arrange for appropriate compensation for loss of biodiversity/forest land caused because of diversion of forest land (6 forest patches covering length of 1270 meters for Chattarpur – Daltonganj Transmission Line and 4 forest patches covering length of 4120 meters for Chattarpur – Japla Transmission Line ), as per regulatory provisions.
- Provide appropriate compensation for the loss of value of land falling within the tower footprint or along the corridor RoW. In addition, for any temporary loss to crops, vegetation, trees, potentially caused by construction activities, arrange for compensation to the affected landowners.
- Adopt appropriate engineering and associated mitigation measures and plans to minimise adverse impacts to local communities during construction activities.
- Adopt appropriate EHS safeguards and good practices to be adopted by construction contractors to ensure that occupational health and safety risks of labours are maintained at acceptable levels. The labour force should also undergo compulsory training on work-related health and safety measures.
- Where possible, ensure local suppliers and contractors implement local employment and procurement policies to the benefit neighbouring communities along the alignment.

As part of the ESMP, it is proposed to arrange for necessary approvals for clearing of forests, cutting of trees, and obtaining consent from landowners through whose land the RoW would be passing. In order to ensure that the ESMP is implemented during the construction phase, specific conditions of contract for Site Contractors to be engaged have been laid down which would be made part of the Bidding document. An ESMP monitoring plan would also be implemented to enable JUSNL to ensure that the planned mitigation measures are being implemented and adverse impacts are kept to the minimum possible level. In addition, a fit-to-purpose grievance redressal mechanism will be implemented through which communities and affected people can voice their concerns related to the project to JUSNL.

For the implementation of the JPSIP Project, JUSNL has developed a Project Implementation Unit (JPSIP PIU) headed by the Chief Engineer (Transmission, World Bank Funded Projects). The JPSIP PIU would also be responsible for

driving the implementation of the E&S safeguards in JPSIP. At the field level, the Chief Engineer cum GM of the Daltonganj Zone of JUSNL would be responsible for implementing the technical aspects of the JPSIP with respect to the sub-project and would be responsible for overseeing the implementation of the ESMP and the E&S safeguards adopted by the contractor. In addition, it is recommended that the Contractor implementing the subprojects would induct Environment and Social personnel to supervise implementation of the E&S safeguards on the ground.

Through the process of consultation and disclosures, JPSIP would ensure that the project information is communicated to the stakeholders and the feedback from the community is considered for the execution phase of the project. A Consultation Framework has been prepared to ensure involvement of stakeholders' at each stage of project planning and implementation. In addition, a three-tier Grievance Mechanism has been proposed for handling any grievances of community related to the project i.e. Tier 1 -Circle level, Tier 2 -Zone level, Tier 3- Grievance Redresses Cell located centrally at the JPSIP PIU in Ranchi.

## 1.1

## BACKGROUND

The Government of Jharkhand with active support of the Government of India has planned for implementing 24X7 Power for All (PfA) in Jharkhand. The program is aimed at achieving 24x7 reliable powers for all the households by FY 2019. The PfA roadmap includes interventions in generation, transmission, distribution, renewable energy and energy efficiency/ proposed to be implemented during FY16 to FY19. Government of Jharkhand through Jharkhand Urja Sancharan Nigam Limited (JUSNL) has planned to develop the transmission infrastructure in the State. This transmission infrastructure development is being funded from different sources e.g. domestic fund, Public Private Partnership (PPP) and multilateral funding. The Jharkhand Urja Sanchar Nigam Limited (the state run power transmission utility company) has approached the World Bank for assistance to fund a part of the transmission infrastructure under the Jharkhand Power System Improvement Project (JPSIP). The project would include creation of 25 new 132 kV substations and associated 132 KV transmission lines of around 1800 Kms.

JUSNL would like to develop the projects in a sustainable manner. Towards this objective, an Environmental and Social Management Framework (ESMF) has been developed to lay out a mechanism for integrating environmental and social concerns into the planning, designing and implementation phase of JPSIP. Based on the higher level guidance provided in the ESMF, each project component is undergoing a project specific Environmental and Social Impact Assessment (ESIA). Based on the outcome of the assessment, a project specific Environmental and Social Management Plan (ESMP) is laid down for all the sub-projects.

## 1.2

## PROJECT OVERVIEW

As part of the JPSIP, JUSNL has planned for development of 25 new substations and associated transmission lines. These substations and transmission lines have further been consolidated into Schemes. For the purpose of implementation these Schemes are divided into 3 Phases. The subprojects in each of the Schemes are presented as *Annexure 1*.

In Phase II, there are 8 schemes. Three (3) nos of these schemes are located in Garhwa District, two (2) nos of schemes are located in East Singhbhum District, one (1) no of scheme is located in Palamu District and one (1) no of scheme is located in Seraikela Kharsawan District. The subprojects in each of the schemes are presented as *Annexure 1*.

This Environment and Social Impact Assessment Report deal with the construction of Chhatarpur – Daltonganj Transmission Line and Chhatarpur – Japla Transmission Line.

These transmission lines are part of Scheme N of Phase II. The details of the other interlinked subprojects in the Scheme are presented in *Table 1.1*.

**Table 1.1** *Details of the substation and interlinked projects (Scheme N)*

Sl. No	Details of Scheme N	Capacity (MVA)	Length (km)
1.	132/33 Kv GSS Chhatarpur (2x50 MVA)	100	
2.	132 kV D/C 3 Ph. Chhatarpur – Daltonganj Transmission line	-	34.411
3.	132 kV D/C 3 Ph. Chhatarpur – Japla Transmission line	-	35.799

Source: JUSNL

As part of the Scheme the Environmental and Social Impact Assessment of the grid substation at Chhatarpur is presented as separate volume: **Scheme N: Volume 1**.

### 1.3 *PURPOSE AND SCOPE OF THIS ESIA*

The ESIA process involves the identification of the potential environmental issues in the project and trying to address them through design interventions. The ESIA further carries out impact prediction and evaluation of residual environmental and social issues of a Project. It then goes on to outline the proposed mitigation measures for residual impacts and enhancement measures for positive impacts which the Project will implement.

The objectives of this document are to:

- Identify all potentially significant adverse and positive environmental and social issues of the Project. Enumerate the design modification which has been influenced by the ESIA process and define the final alignment of the transmission lines;
- Gather baseline data to inform the assessment of impacts on the environment as a result of the Project;
- Suggest appropriate mitigation measures to effectively manage potential adverse impacts; and
- Developing an Environmental Management Plan (EMP) to implement suggested mitigation measures to minimize adverse impacts through effective management systems including formulation of monitoring and reporting requirements.

### 1.4 *STRUCTURE OF THE REPORT*

The report has been organized considering the following:

- Chapter 1 above contains a brief background of JPSIP. It also presents a broad context to the ESIA Study;

- Chapter 2 presents the regulations and policies applicable and actions which are required by JUSNL;
- Chapter 3 presents the description of the proposed transmission lines and interaction with the bio-physical and socio-economic environment;
- Chapter 4 provided methodology adopted for the ESIA study;
- Chapter 5 outlines the environmental and social setting of the proposed transmission lines which forms the basis for assessment of potential impacts;
- Chapter 6 presents the alternative analysis carried out for the transmission lines;
- Chapter 7 presents the likely impacts from the proposed transmission lines over the lifecycle of the project along with its severity levels;
- Chapter 8 elaborates on the stakeholder identification process adopted and a brief of the public consultations under taken to capture the local residents / stakeholders perceptions;
- Chapter 9 presents the mechanism of the implementation of the proposed mitigation measures complete with responsibility and resources requirements; and
- Chapter 10 presents the Conclusions and Recommendations.

## 1.5 *LIMITATION*

Project planning for proposed transmission lines has been undertaken by Tata Consulting Engineer (Hereinafter referred to as “Design Consultant”) based on desktop studies and a Detailed Project Report has been developed based on the same. Detailed field survey of the project components like tower footing and the RoW is currently being undertaken by Design Consultant. The present draft of the ESIA therefore considers the project configuration as has been outlined in Design Consultant’s Report and impacts for the same has been accordingly assessed.

## 1.6 *USES OF THIS REPORT*

The Client acknowledges that report provided by ERM in relation to the provision of Services is delivered to the Client solely for the Client’s benefit. ERM, its officers, employees, contractors, and agents shall owe no duties, obligations or liabilities to any persons in connection with any use of or reliance on the Project information provided by JUSNL. We make no warranties, express or implied, including without limitation, warranties as to merchantability or fitness for a particular purpose.

ERM is not engaged in social and environmental, health & safety consulting and reporting for the purposes of advertising, sales promotion, or endorsement of any client's interests, including raising investment capital or recommending investment decisions, or other publicity purposes. The client acknowledges that the report prepared by ERM are for exclusive use of the client and agrees that ERM's reports or correspondence will not be used or reproduced in full or in part for such promotional purposes, and may not be



used or relied upon in any prospectus or offering circular. The client also agrees that none of its advertising, sales promotion, or other publicity matter containing any information obtained from these assessments or reports, either in parts or entirety, will make reference to ERM's trade name. Nothing contained in this report shall be construed as a warranty or affirmation by ERM that the site and property described in the report are suitable collateral for any loan or that acquisition of such property by any lender through foreclosure proceedings or otherwise will not expose the lender to potential environmental or social liability.

The ESMF identifies all the national and state level legislation rules and guidelines which would be applicable to JPSIP. It has also identified all the World Bank Policies and guidelines which are applicable in JPSIP. This section highlights only the relevant environmental and social policies and regulations, World Bank guidelines which are applicable for this sub-project.

## 2.1 APPLICABLE LAWS AND STANDARDS

The applicable regulations and relevant policies in the context of the project are presented in below table.

**Table 2.1 Regulations Triggered for the Project**

Sl. No.	Acts/Rule/Policy	Applicability & Action Required	Responsibility
<b>A.</b>	<b>Electricity Related Regulation</b>		
1.	Electricity Act 2003, Indian Telegraph Act 1885 and Department of Power, Government of Jharkhand notification dated 15th December 2017	<p>Under the provisions of Section 68(1):- Prior approval of the Govt. of Jharkhand (GoJ) is a mandatory requirement to undertake any new transmission project 11 kV upward in the State which authorizes JUSNL to plan and coordinate activities to commission a new Transmission project.</p> <p>Under Section 164:- GoJ, may by order in writing, authorize JUSNL for the placing of electric line for the transmission of electricity confer upon licensee (i.e. JUSNL) in the business of supplying electricity under this act subject to such conditions and restrictions, if any, as GoJ may think fit to impose and to the provisions of the Indian Telegraph Act, 1885, any of the power which the Telegraph authority possesses.</p> <p>The Electricity Act and Telegraph Act provide guidance on the compensation payable for damages to crops/ trees and structures for setting up of transmission line. As per the provision of the above mentioned Acts, JPSIP would require to pay compensation for any damage or loss due to its projects, before beginning of project construction work.</p> <p>Based on a Notification dated 15<sup>th</sup> of December, the Jharkhand Government</p>	JUSNL, JPSIP

Sl. No.	Acts/Rule/Policy	Applicability & Action Required	Responsibility
		<p>has notified the following arrangement for compensation:</p> <ul style="list-style-type: none"> <li>• Compensation at the rate of 85% of land value as determined by District Magistrate or any other authority based on Circle rate/ Guideline value/ Stamp Act rates for tower base area (between four legs) impacted due to installation of tower/pylon structure;</li> <li>• Compensation towards diminution of land value in the width of RoW Corridor (27m for 132 KVA transmission line) due to laying of transmission line and imposing certain restriction would be decided by the States as per categorization/type of land, at 15% of land value, as determined based on prevailing Circle rate /Stamp Act rate.</li> </ul>	
2.	Technical Standards for Construction of Electrical Plants and Electric Lines Regulations, 2010; Measures relating to Safety and Electric Supply Regulations, 2010	Both the Regulations are framed by Central Electricity Authority (CEA) of India under Indian Electricity Act, 2003. These regulations provide technical standard for construction of electrical lines and safety requirements for construction/ installation/ protection/ operation/ maintenance of electric lines and apparatus. JPSIP and its contractors would comply with the requirements of these regulations.	JPSIP, Contractor
<b>B. Environment/Social Legislation</b>			
1.	Environment Protection Rules, 1986 and applicable standards	The standards for discharge/emission from different type of pollution source (e.g., DG sets) and industries have been laid down by CPCB under EP Rule, 1986. JPSIP would ensure that all these standards are complied during the planning, construction and operation of the project.	JPSIP, Contractor
2.	Forest Conservation Act, 1980	This Act mandates prior permission of the Forest Department for any activity which is to be undertaken on Forest Land. The provisions of conversion of forest land for non-forest purpose are specified under this Act. Some stretches of the transmission line have traversed through forest area. Thus clearance has to be obtained from relevant authorities under the Forest (Conservation) Act, 1980.	JPSIP, Contractor

Sl. No.	Acts/Rule/Policy	Applicability & Action Required	Responsibility
3.	Jharkhand Timber and Other Forest Produce (Transit and Regulation) Rules, 2004 as amended	For felling of trees in the forest land identified within the ROW of the transmission line, permission need to be obtained from DFO or authorized ACF.	JPSIP, Contractor
4.	Scheduled Tribes and Other Traditional Forest Dwellers (Recognition of Forest Rights) Act 2006	The applicability of this Act has been linked with forest clearance process under Forest (Conservation) Act, 1980 w.e.f. August 2009 by MoEF. As part of the forest clearance process rights of the Scheduled Tribes and Other Traditional Forest Dwellers is required to be settled by District Collector.	JPSIP
5.	Ancient Monuments & Archaeological Sites and Remains Act, 1958; Indian Treasure Trove Act, 1878; Jharkhand Ancient Monuments and Archaeological Sites, Remains and Art Treasures Act, 2016.	Proposed transmission line did not traverse through archaeological site. Thus National and State level Acts on Ancient Monuments and Archaeological sites will not be triggered for this project. However, treasure, archaeological artefacts can be found during excavation work; for which procedure laid down in Indian Treasure Trove Act, 1878 would be followed.	JPSIP, Contractor
<b>C. Labour related Legislation</b>			
1.	The Child Labour (Prohibition and Regulation) Act, 1986	This Act prohibits engagement of children in certain employments and regulates the conditions of work of children in other certain employments. JPSIP and its contractors would comply with the requirements of these regulations.	JPSIP, Contractor
2.	Contract Labour (Regulation & Abolition) Act 1970	This Act regulates the employment of contract labours in certain establishments and prohibits for its abolition in certain circumstances. JPSIP and its contractors would comply with the requirements of these regulations.	
3.	Minimum Wage Act, 1948	Under this Act, Jharkhand State government has notified minimum wage rate for the workers. JPSIP's contractors would provide minimum wage to its workers as per the minimum wage rate provided in the said notification.	
4.	Bonded Labour System (Abolition) Act, 1976	This Act abolished bonded labour system to prevent the economic and physical exploitation of the weaker sections of the people. JPSIP and its contractors would comply with the requirements of these regulations.	
5.	Grievance Redressal Machinery under Industrial Disputes Amendment Act, 2010	This Act provides mechanism for setting up of grievance redressal committee in industrial establishment. JPSIP and its contractors would	

Sl. No.	Acts/Rule/Policy	Applicability & Action Required	Responsibility
		comply with the requirements of these regulations.	
6.	Employees' Provident Fund and Miscellaneous Provisions Act, 1952	This Act provides for the institution of provident funds, pension fund and deposit-linked insurance fund for employees in factories and other establishments. JPSIP and its contractors would comply with the requirements of these regulations.	
7.	The Payment of Wages Act, 1936, amended in 2005; Workmen's Compensation Act, 1923	This Act provides for timely disbursement of wages payable to employed persons covered by the Act. JPSIP and its contractors would comply with the requirements of these regulations.	
8.	Maternity Benefit Act, 1961;	This Act regulate the employment of women in certain establishments for certain periods before and after child-birth and to provide for maternity benefit and certain other benefits. JPSIP and its contractors would comply with the requirements of these regulations.	
9.	Employees State Insurance Act, 1948	This Act provides certain benefits to employees in case of sickness, maternity and 'employment injury'. This Act is applicable to employees earning Rs 15,000 or less per month. JPSIP and its contractors would comply with the requirements of these regulations.	
10.	Inter-state Migrant Workmen Act, 1979	This Act regulates the employment of inter-State migrant workmen and provides for their conditions of service. JPSIP and its contractors would comply with the requirements of these regulations.	
11.	Intimation of Accidents (Forms and Time of Service of Notice) Rules, 2004	This Rule comes in force for occurrence of accident in connection with the generation, transmission, supply or use of electricity and electric line. JPSIP would incorporate requirements of these regulations in contract document of procurement.	
12.	The Building and Other Construction Workers (Regulation of Employment and Conditions of Service) Act, 1996	This regulation provides conditions of service of building and other construction workers including their safety, health and welfare measures. JPSIP and its contractors would comply with the requirements of these regulations.	

The implementation of the World Bank Operational Policies seek to avoid, minimize or mitigate the adverse environmental and social impacts, including protecting the rights of those likely to be affected or marginalized by the proposed project. Based on the information gathered during the study, following Policies are triggered and would require adequate measures to address the safeguard concerns.

**Table 2.2** *World Bank Policies Triggered for the Project*

Sl. No.	World Bank Policies/Guidelines	Applicability	Responsibility
1.	OP 4.01 Environmental Assessment	The Bank requires environmental assessment (EA) of projects under Bank financing to help ensure that they are environmentally sound and sustainable. EA takes into account the natural environment (air, water, and land); human health and safety; social aspects (involuntary resettlement, indigenous peoples, and physical cultural resources); and transboundary and global environmental aspects. As per requirement of the OP 4.01, environmental assessment is being carried out for this project.	Environmental and Social Consultant of JPSIP
2.	BP 4.11 Physical Cultural Resources	This policy requires Bank financing projects to assess impacts on physical cultural resources at the earliest possible stage of the project planning cycle. Environmental assessment involves the preparation of a physical cultural resources management plan that includes (a) measures to avoid or mitigate any adverse impacts on physical cultural resources; (b) provisions for managing chance finds; (c) any necessary measures for strengthening institutional capacity for the management of physical cultural resources; and (d) a monitoring system to track the progress of these activities. Though presently there are no physical cultural resource found to be affected by the project, possibility of "chance finds" cannot be ruled out. If something is found at later stage of the project (construction phase), procedures laid down in "Indian Treasure Trove Act, 1878".	Environmental and Social Consultant of JPSIP
3.	OP 4.36 Forests	This policy contributes to Bank's mission of poverty reduction and sustainable development through management, conservation and sustainable development of forest ecosystems and their associated	Environmental and Social Consultant of JPSIP

Sl. No.	World Bank Policies/Guidelines	Applicability	Responsibility
		resources. <i>As the project site is located on forest land, this Policy would be triggered.</i>	
4.	OP 4.10 Indigenous Peoples	This policy contributes to the Bank's mission of poverty reduction and sustainable development by ensuring that the development process fully respects the dignity, human rights, economies, and cultures of Indigenous Peoples. For projects which are likely to have impact on the tribal community a Tribal Development Plan would be developed and implemented.	Environmental and Social Consultant of JPSIP/JPSIP
5.	IFC/WB General EHS Guidelines	Recommendations of these guidelines would be incorporated in ESMP and	Environmental and Social Consultant and
6.	IFC/WB Guidelines for Power Transmission and Distribution	Bidding document for this project.	Technical Consultant of JPSIP

### 3.1 PROJECT LOCATION

Chattarpur – Daltonganj Transmission Line (TL) will traverse through Chhatarpur, Nawaabazar and Patan block in Palamu district. Chattarpur – Japla Transmission Line (TL) will traverse through Chhatarpur and Pipra block in Palamu district.

The administrative units through which both the TL alignment will pass, is summarised in *Table 3.1* and presented in *Figure 3.1* and *Figure 3.2*.

**Table 3.1** *Administrative divisions through which the Transmission Lines traverse*

Sl. No.	Line	District	Block	Approx. segment [Angle Point (AP) from - to ]
1.	Chattarpur – Daltonganj Transmission Line	Palamu	Chhatarpur	AP 1 - AP 11
			Nawaabazar	AP 12 - AP 31
			Patan	AP 32 - AP 42
			Medininagar (Daltonganj)	AP 43 - 52
2.	Chattarpur – Japla Transmission Line		Chhatarpur	AP 1 - AP 18
			Pipra	AP 18 - AP 21
			Hussainabad	AP 21 - AP 34

Source: ERM Survey



Figure 3.1 Administrative Setting of Chhatarpur - Daltonganj TL

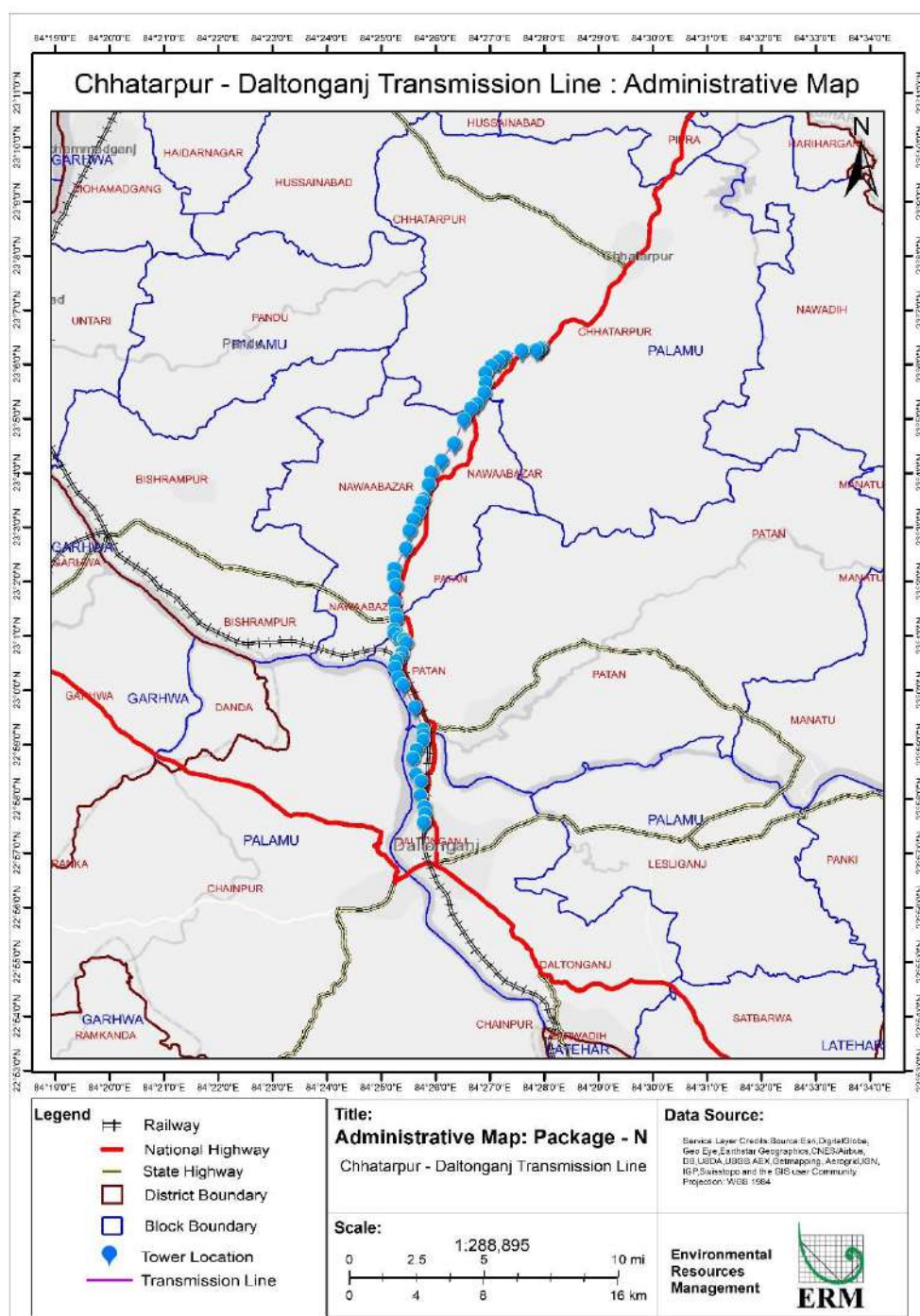

### *Administrative Setting of Chattarpur – Japla TL*

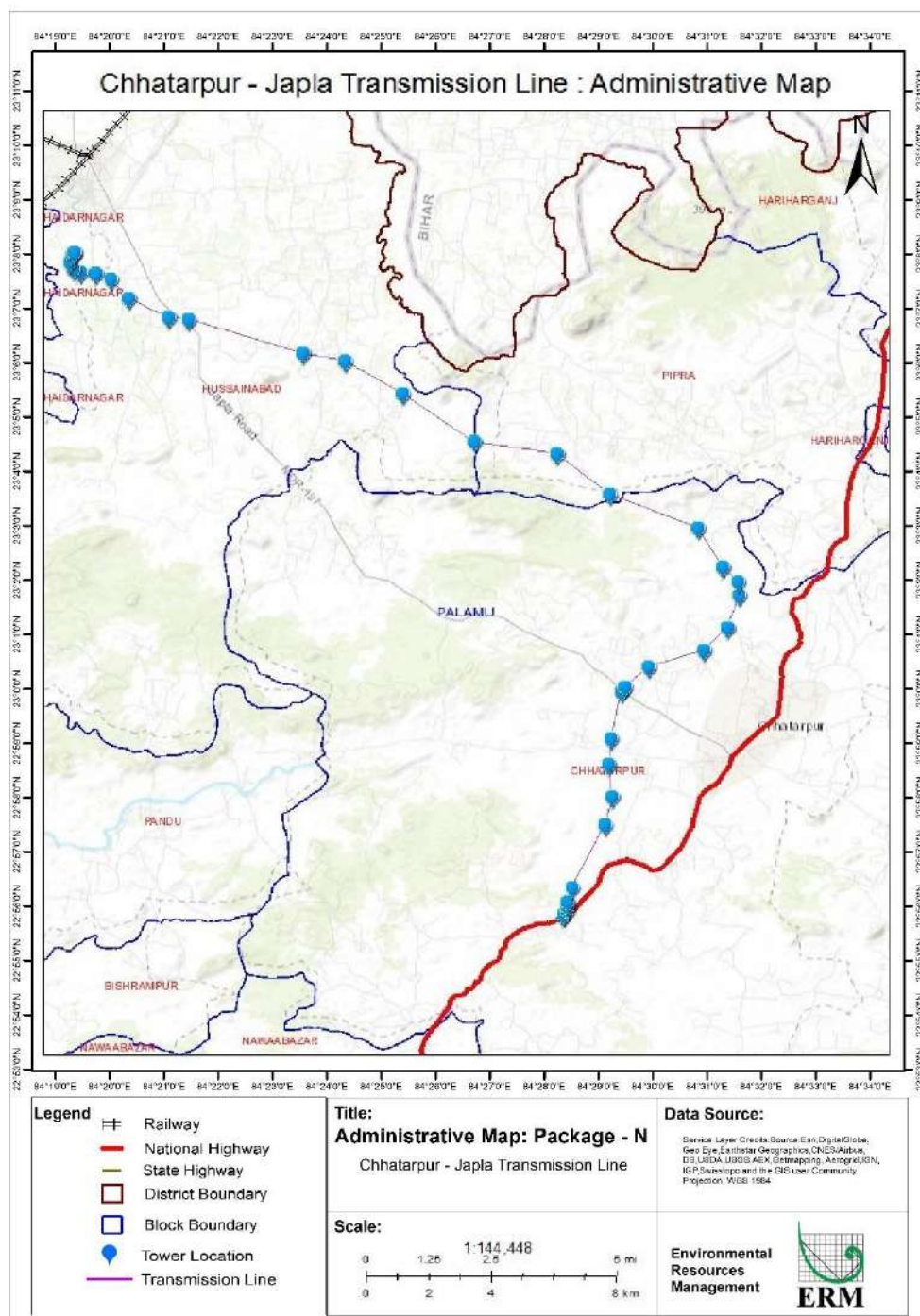

### 3.2 ACCESSIBILITY

The National Highway (NH) 139 traverse almost parallel to Chattarpur – Daltonganj TL. Also, Garwa – Rajhara road intersect the TL alignment near Angle Point (AP) 29. Also, railway track of East Central Railway Zone traverses close to the TL alignment.

NH 139 traverses close to Chattarpur – Japla TL alignment from AP 1 to AP 16. Chhatarpur – Japla road intersects the TL alignment near AP 10 and thereafter, traverses close to the TL alignment till Japla substation.

Locations where highway and railway line cuts the TL alignments is presented in *Table 3.2*. Accessibility map of the two transmission line is depicted in *Figure 3.3* and *Figure 3.4*.

**Table 3.2** *Intersection of the Highways/Railway line with the TL Alignment*

Sl. No	Line	Highway/Railway	Approx. segment [Angle Point(AP) from -to]
1	Chattarpur – Daltonganj TL	Garwa – Rajhara	AP 28 – AP 29
		Railway line	AP 36 – AP 37
	Chattarpur – Japla TL	Chhatarpur – Japla	AP 10 – AP 11

For the above discussion, it is apparent that there are a number of roads traverses close to both the alignment. For the purpose of construction, these existing roads would be used for approaching the tower footing site and transmission line corridor. However, in case at some of the tower location, if there are issues with regards to access, the construction vehicle would ply over the agricultural field and no access road would be constructed.

Accessibility map of the transmission line alignments are depicted in *Figure 3.3* and *Figure 3.4*.



### *Chattarpur - Daltonganj TL on Satellite Imagery*

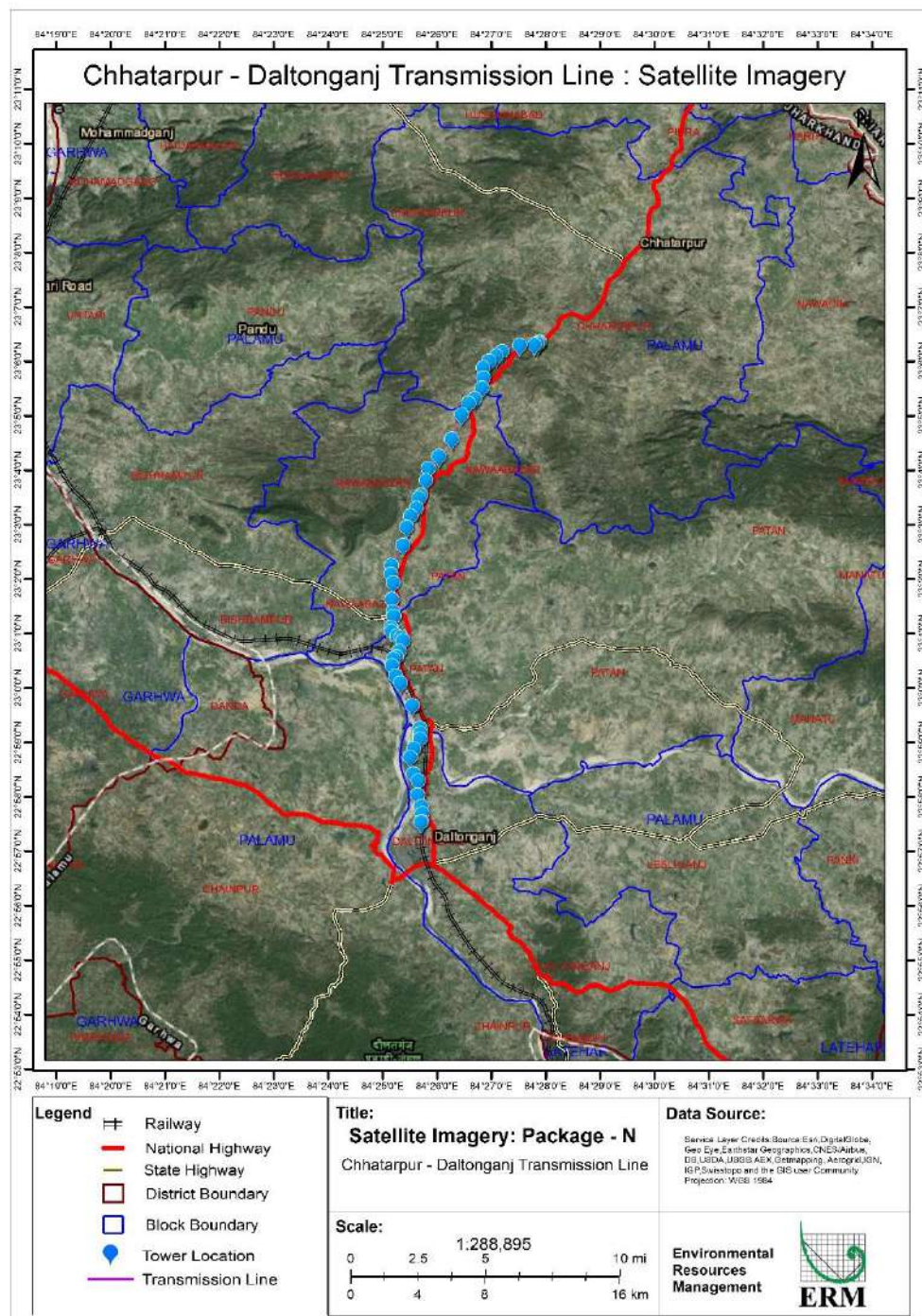

**Figure 3.4** *Chattarpur – Japla TL on Satellite Imagery*

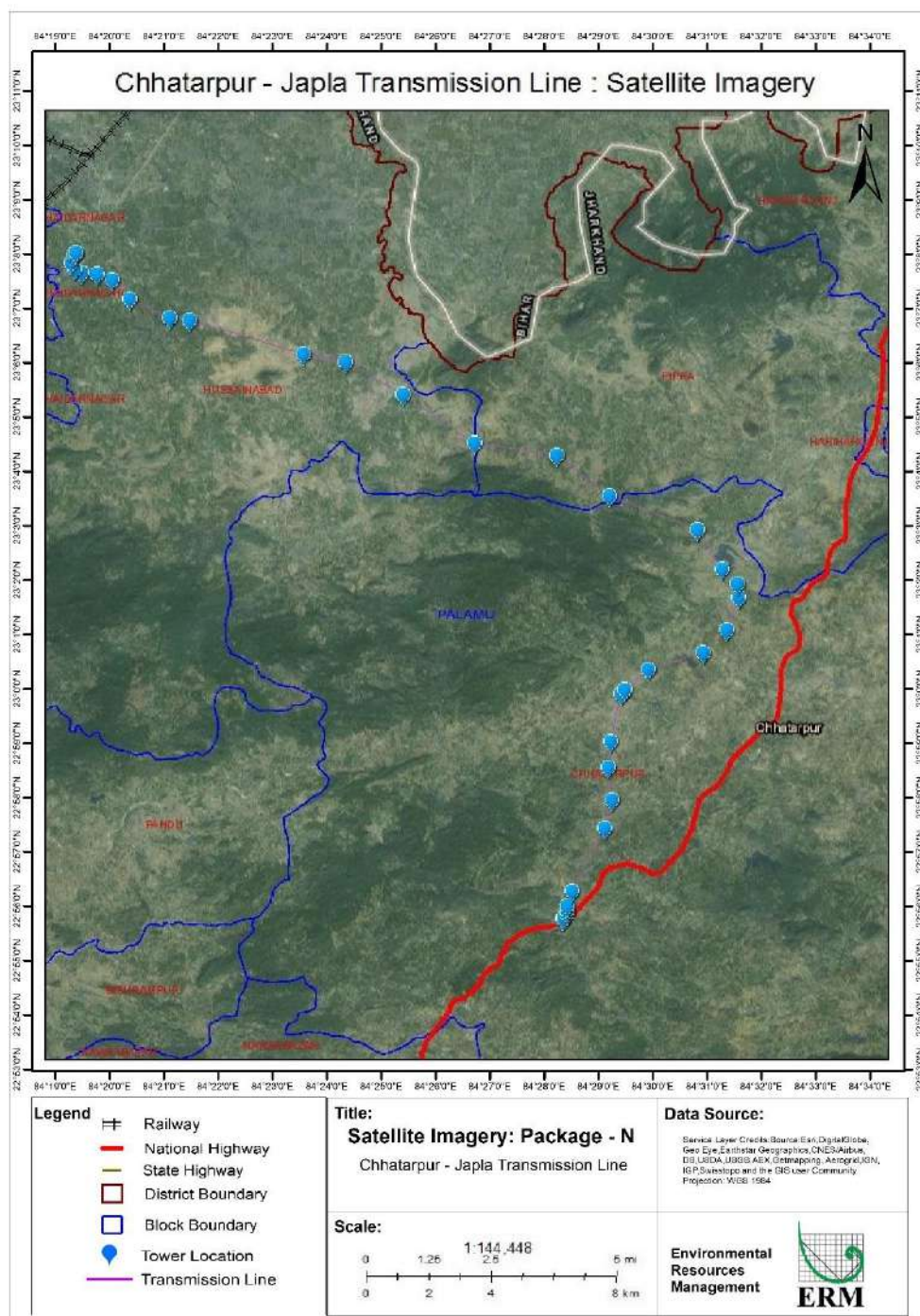

### 3.3 TRANSMISSION LINE PROJECT PHASES AND ACTIVITIES

Different phases of transmission line projects are described below.

#### 3.3.1 Project Planning

During the stage the route planning for the transmission line takes place. At planning stage three alternative routes for each of the transmission line are identified avoiding sensitive areas such as the major settlements, forests etc.

and based on other technical considerations. A preliminary level analysis is carried out to identify the best alternative. The typical activities which would be carried out during the project conceptualisation phases include:

- Walkover surveys of the alternative alignment;
- Techno-economic and Environmental and Social Analysis of the alternative alignment for deciding on the final ;
- Detailed survey of the final alignment; and
- Soil investigation of the tower locations at regular interval to ascertain the type of foundation.

### 3.3.2 *Project Construction Activities*

The construction of the transmission line route includes carrying out check surveys, site clearing, access road establishment, foundation construction, structure installation and finally energising. This phase is expected to take between 18 – 24 months to complete. The project construction activities would include a number of activities including:

- Check Surveys;
- Site Clearing including vegetation removal and tree felling;
- Excavation for tower foundation, construction of the concrete bases for the transmission line pylons;
- Hauling in of the pylon components and other raw materials;
- Assembly and erection of the towers;
- Stringing of the transmission line; and
- Site rehabilitation.

#### *Check Surveys*

The check surveys are carried out by the contractor at the initiation for fixing the tower locations. At this point of time once the tower locations are known, the ownership of the land is identified by the Contractor with the help of the Revenue Department. Civil construction work would be initiated after the land owner has provided his/her consent and the compensations for damages have been paid.

All construction activities would be carried out within the Right of Way for the safe operation of the transmission line. The right of way for the 132 KV D/C transmission line is 27 m as per IS 5613.



Figure 3.5 Right of Way for 132 KV Transmission Line

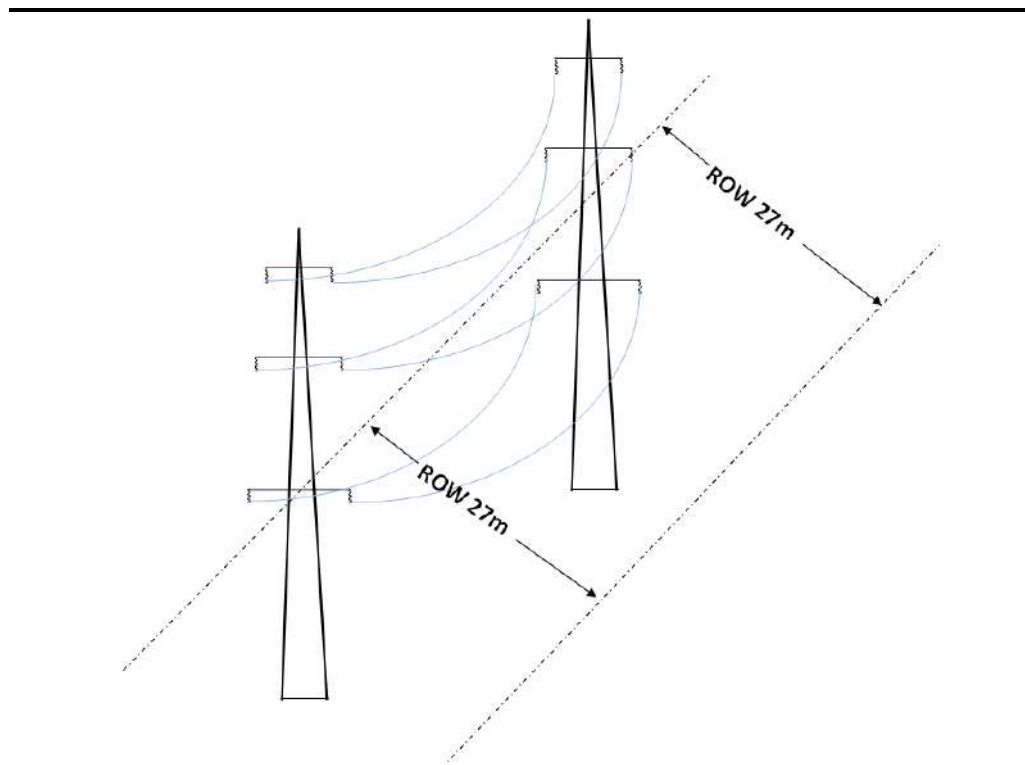

#### Clearing of Sites

At the tower footing site all vegetation in the footprint of the tower base and the working area of approximately 2 m on each side of the base are cleared of vegetation.

#### Excavations

The total depth of foundation, below ground level shall generally be 3.0 to 3.5 m <sup>(1)</sup>. However, depth of tower foundations will vary depending on the soil condition and tower type. Excavations would be carried out for the foundations of the towers using an excavator. Each excavation would be inspected and tested to confirm its suitability. The foundations would be filled up with concrete. As per Annexure 2.0 of the DPR a typical suspension tower <sup>(2)</sup> would require 4.7m X 4.7 m area.

The framework, reinforcing bars, embedded of the tower and any earthing elements would be placed in the pits. A 50 mm thick pre-stressed concrete cement pad is laid at the base of the foundation. Concrete will be sourced from a 'ready-mix' truck which will access the site or concrete will be mixed on site using a portable concrete mixer.

Approximately, 10-15 m<sup>3</sup> of concrete is required per tower. The steel used for the tower foundation would conform to IS 456-2000. The casting of the

(1) Section 5.6.2.6 of Detail Project Report (DPR)

(2) Annexure 2.0 of DPR considers Type 2 tower in Wind zone 2.0 Category 2 with single ASCR conductor as a typical conductor.

foundation would take approximately 15- 30 days and would involve 15- 20 labours depending on the terrain and soil conditions. Approximately, 60 m3 of water is required daily for the purpose of construction and allied activities. Once the excavations have been filled, the concrete requires 28 days for curing. The excavated soil would be backfilled and compacted as per the good engineering practices.

**Figure 3.6** *Typical Electrical Clearance Diagram for Tower Type – DD2 (Suspension Tower)*

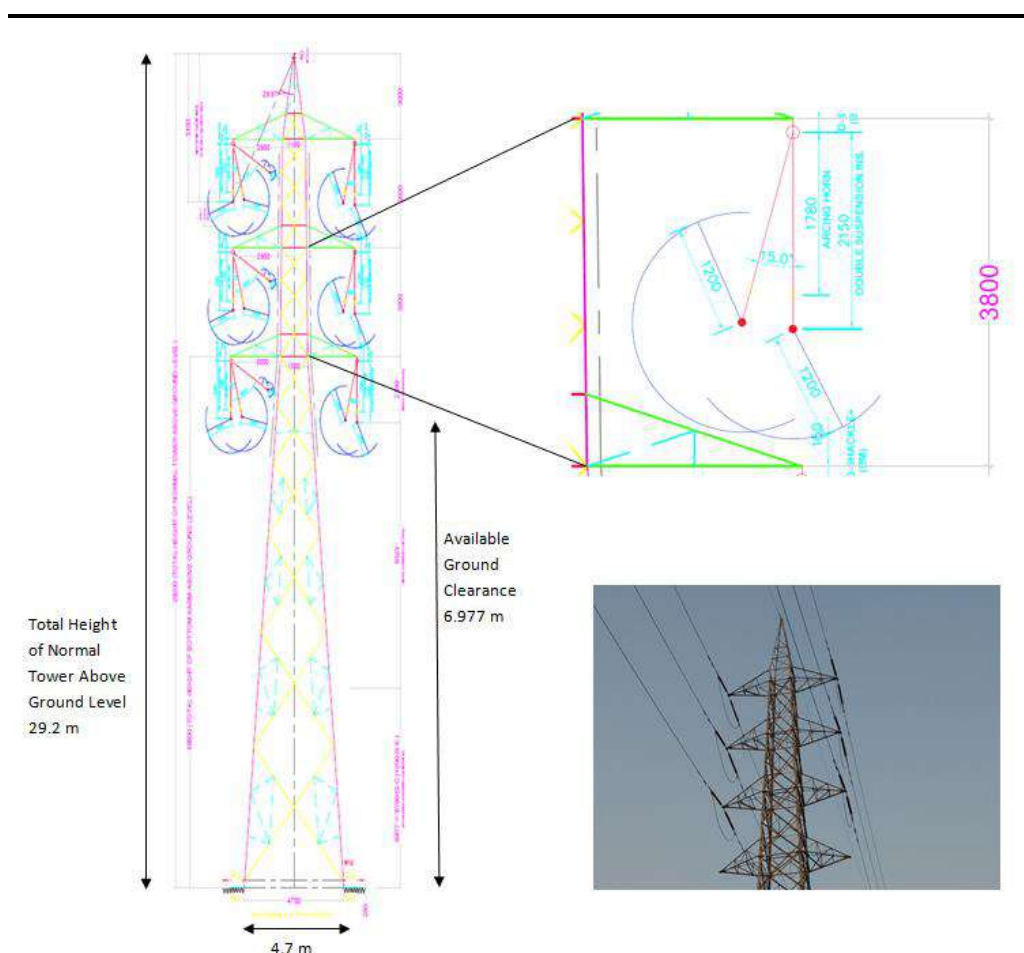

Note- Information derived from Annexure 2.0 of Detail Project Report prepared by Design Consultant

### *Erection of Tower*

The material for the construction of the tower would be delivered directly from the storage yard/lay down area directly to the tower construction site. The material would be brought to the site directly either by tractor trailer or manually depending on the accessibility. The tower construction would start after the setting of the concrete is complete. The setting time, as specified in the Indian Standards (usually 28 day) would be maintained before the construction of the tower can begin. About 50 litres of water would be required at each of the tower site for the purpose of curing. It is estimated that in Scheme N, 275 nos of towers would be constructed as presented in **Table 3.3**.



**Table 3.3**      *Estimated number of towers in Scheme N*

Sl. No	Name of Alignment	No of Towers (nos)
1.	Chattarpur – Daltonganj Transmission Line	135
2.	Chattarpur – Japla Transmission Line	140
<b>Total Number of towers in Scheme N</b>		<b>275</b>

Source: DPR

The erection of the tower is done manually by assembling the prefabricated component of the lattice structure. The components are also hoisted manually by using a pulley system. Approximately 10-15 people are involved in the erection of the tower.

#### *Stringing of Conductors*

The stringing of the conductors can be done by either manual or tension method. Usually tension methods are used for stringing as this method keeps the conductor surface safe during stringing process. In this method, the conductor is kept under tension during the stringing process to keep the conductor clear of the ground. A pulling line is initially pulled into the travellers which are then used to pull the conductor from the reel stands using specially designed tensioners and pullers. There are basically two types of pulling machines used in the construction of transmission line being strung under tension. These are defined as bull wheel and drum/reel-type. Pullers would be equipped with load-indicating and load-limiting devices. Tensioners would be equipped with tension indicating devices. The capacities of the puller and tensioner would be based on the conductor, span length, terrain, and clearances required above obstructions. Sag tensions can never exceed during stringing. Required capacity for both puller and tensioner can be calculated as mentioned in IEEE 524 <sup>(1)</sup>. Positive braking systems will be required for pullers and tensioners to maintain conductor tension when pulling is stopped.

**Tree felling/lopping:** Within the width of Right of Way (RoW), trees will be felled or lopped to the extent required, for preventing electrical hazard. As per Government of India Circular 7-25/2012-FC dated 5th May 2014, minimum clearance between conductor and trees would be 4m for 132 KV transmission line. The maximum sag and swing of the conductors are to be kept in view while working out the minimum clearance mentioned of 4m. In the case of transmission line to be constructed in hilly areas, where adequate clearance is already available, trees will not be cut except those minimum required to be cut for stringing of conductors.

(1) Guide for the Installation of Overhead Transmission Line Conductors

**Figure 3.7**      *Minimum clearance between conductor and trees*

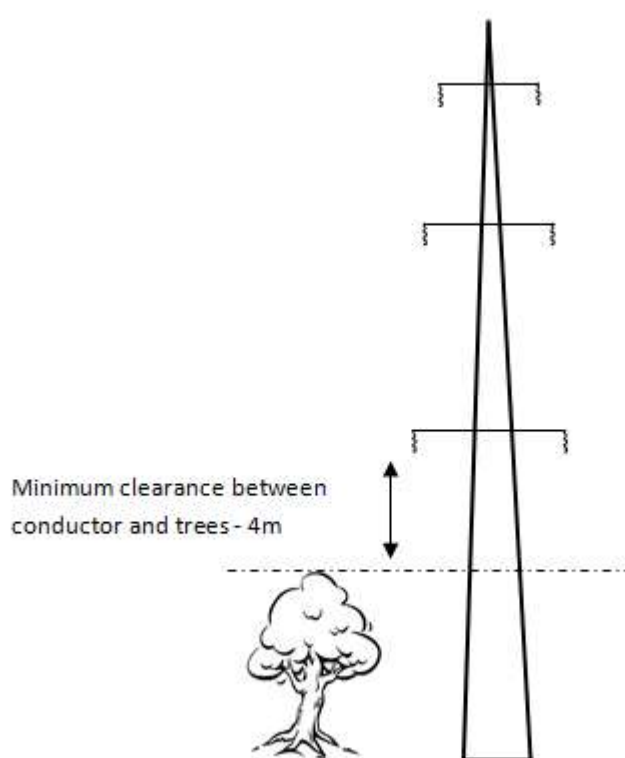

Note: Information derived from Government of India Circular 7-25/2012-FC dated 5th May 2014

### **3.4**      *RESOURCE REQUIREMENT*

#### **3.4.1**      *Land Requirement*

Land will be required both for transmission line tower footing and 27 meter Right of Way for the 132 kV transmission line. As the detail survey of route alignment is not yet completed, exact land requirement is yet finalized. As stated earlier in Environmental and Social Management Framework for this project that no land will be acquired for this project, only crop compensation will be paid to the land owner as per circle rate. Details regarding that will be amended after completion of detail survey.

#### **3.4.2**      *Manpower*

The construction activity would be carried out by primarily three teams i) foundation ii) tower erection iii) stringing. The foundation construction team would have around 15-20 labours while the tower erection team which would follow would have 10-15 people. Finally the stringing team would also have around 20-30 people involved in the job.

Since these teams would travelling along the transmission line they would preferably be staying on fly camps setup along the transmission corridor transmission line alignment. However for storage on the material a laydown

area would be constructed. The area would also be used for housing of labours.

### 3.4.3 *Water Uses*

The water usage would include water for both construction and domestic activity. During tower foundation approximately 60 m<sup>3</sup> of water (60 KL) will be required daily while in the tower erection phase approximately 50 L of water would be required daily. During stringing phase the water requirement would be primarily for domestic activity only and would be in the tune of 25 L per day.

### 3.4.4 *Vehicle usage*

Typical vehicles on site at all transmission lines include 2 trucks, 2-3 excavators and 6 light duty vehicles (LDV), puller and tensioner.

### 3.4.5 *Major Material Required During Construction*

Equipment and material necessary for the construction of the transmission line is presented in *Table 3.4*.

**Table 3.4** *Equipment and Material required for Transmission Line*

Sl. No	Activity	Equipment Required
1	Foundation of Towers	Stub of Towers  Stub Setting Templates Stub Setting jacks Form boxes for concreting Wooden planks for shuttering Concrete mixer machines , Vibrating Machines, Dewatering Pumps Back hoe Excavator Sand Cement Aggregate Metal Screens and other tools and tackles related for excavation , concreting and backfilling
2	Erection of Tower	Tower steel Members , nuts, bolts and rivets Derrick Poles for lifting of the tower members Poly propylene rope for Guying purpose Pulleys tools and tackles
3	Stringing of Conductor and earth wire	Conductors and earth wire drums  Insulator discs hardware filings and accessories Tensioner and puller machine for stringing purpose Pilot wires for paying off earth wire Hydraulic compressor machine for making joints of conductors Pulley and sheaves , roller , clamps wires , ropes etc for stringing purpose

### 3.5 *WASTES*

#### 3.5.1 *Wastewater*

The wastewater generated at the construction phase would be primarily domestic wastewater from construction camp and laydown areas. These would be treated through septic tank and soak pit. In case of fly camp for the construction of the transmission bio-toilets would be provided.

#### 3.5.2 *Solid Waste*

The solid waste generated from the construction activities would be primarily municipal solid waste.

### 3.6 *PROJECT TIMELINE AND PROJECT COST*

The estimated cost for the Scheme N is INR 123.49 crore while that of the transmission line is INR 57.48 crores. The time estimated for the construction period is 24 months. Most of the construction activity would be carried out during the non-monsoon.

A project level Environmental and Social Impact Assessment (ESIA) is method of systematic identification and evaluation of the potential impacts (effects) of the proposed transmission line project relative to the physical, biological and socioeconomic components of the environment. The ESIA study can be considered as an important project management tool that can assist in collecting and analyzing information on the environmental & social effects of a project and ultimately identify actions which can ensure that the projects benefits outweigh the impact on the bio-physical and social environment. The activities which have been undertaken in each of these steps/stages are presented in the subsection below.

#### 4.1 SCREENING & SCOPING

An initial reconnaissance was conducted along two transmission lines to understand prevailing environment and social setting in its immediate vicinity and use it as a basis of screening and scoping exercise for the ESIA.

As defined in the ESMF, a two stage screening process was followed for transmission line project. The first level of screening was carried out with the analysis of the alternative. While developing the alternatives, following criteria were considered:

- Exclusion of protected areas such as Wildlife Sanctuary, National Park, Eco-Sensitive Zones etc.;
- Avoidance of forest area as much as possible;
- Avoidance of settlements as much as possible; and
- Technical constraints such as crossing e.g. rivers, railways, roads should be as low as possible.

The second stage of screening was carried out to identify and avoid/reduce forest land (wherever possible) on the best alternative. During this stage the best alignment was scanned for identifying any stretch of the alignment which has passed through any forest land. Outcomes of the second stage screening were communicated to the Design Consultant for further consideration during the detailed survey stage. At this stage, Design Consultant would also ensure that no houses are falling within the RoW of the transmission line.

**Figure 4.1** Two Stage Screening Process

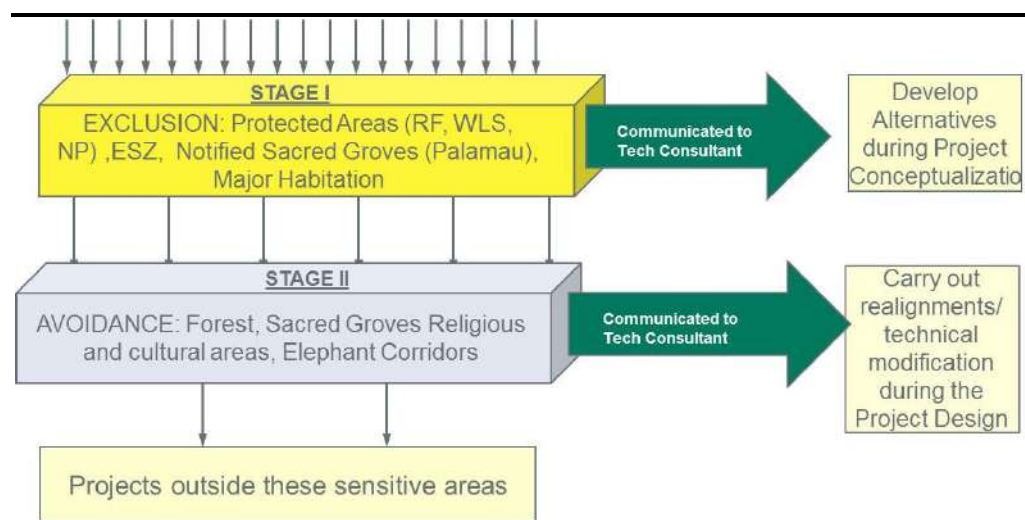

As per the ESMF, an initial environmental and social examination (IESE) was conducted to determine whether or not there would be key environmental and social impacts from the construction and operation of two transmission lines. The results of the IESE has been recorded in an Environmental and Social Impact Identification Matrix presented in the IA Section (**Chapter 7**) and was used as a tool for scoping the ESIA for potential environmental and social issues of concern. The IESE also helped in determining the requirement for other specialized studies e.g. Biodiversity Action Plan and Tribal People Plan.

## 4.2 BASELINE STUDIES

Establishing baseline helps in understanding the prevailing environmental and socio economic status of the study area. It provides the background environmental and social conditions for prediction of the future environmental & social characteristics of the area due to the operation of the proposed project during its life cycle.

Considering the project activity described in **Chapter 3** it is anticipated that scale and magnitude of project related impacts are likely to be perceived in an area within 500 m both side of the alignment and has been considered to be the study area for the ESIA. Site surveys were conducted in the study area to understand the environmental setting of the alignment and the study area, understanding of the drainage patterns, presence of physiographic features e.g. hillocks, rocky outcrops, location of the habitations with respect to the alignment etc. Ecological surveys and community consultations were also conducted to collect the information related to the local community and biological environmental conditions of the study area. Secondary baseline data collection involved identifying and collecting available published material and documents on relevant environmental and social aspects (like soil quality, hydrogeology, hydrology, drainage pattern, ecology, meteorology and socio-economic conditions) from veritable sources including Govt. Departments, Research papers, etc.

The key aim of the impact assessment process was to characterize and evaluate potential environmental and social impacts arising out of the project and prioritize them so that they can be effectively addressed through Environment & Social Management Plans (ESMPs). The potential impacts have been identified through a systematic process wherein the activities (both planned and unplanned) associated with the project, across the construction and operational phases have been considered with respect to their potential to interact with environmental and social resources or receptors. Thereafter, sequential impact assessment steps involving impact prediction, evaluation, mitigation and enhancement and evaluation of residual impacts have been followed in a phased manner.

Prediction of impacts was undertaken as an objective exercise to determine what could potentially happen to the environmental and social receptors as a consequence of the project and its associated activities and took into account baseline conditions at site, stakeholder's opinion and expert judgement. The evaluation of impacts was done using a semi-quantitative, based on the delineation of a set of criteria as follows:

- *Scale*: Degree of damage that may be caused to the environmental & social components concerned.
- *Extent*: The extent refers to spatial or geographical extent of impact due to proposed project and related activities.
- *Duration*: The temporal scale of the impact in terms of how long it is expected to last.
- *Magnitude*: Degree of change caused by a project activity is a function of Scale, Extent and Duration, as applicable.
- *Vulnerability of Receptor*: Represents the sensitivity of the receptor based on the relationship between the project and present baseline environment (the receptor).

Once magnitude of impact and sensitivity/ vulnerability/ importance of resource/ receptor have been characterized, the significance was assigned for each impact using an impact score for each criteria, following a systematic rating method, leading to the qualification of significance of impact as Negligible, Minor, Moderate and Major. The overall impact assessment methodology is presented in below figure.



**Figure 4.2** *Impact Assessment Process*

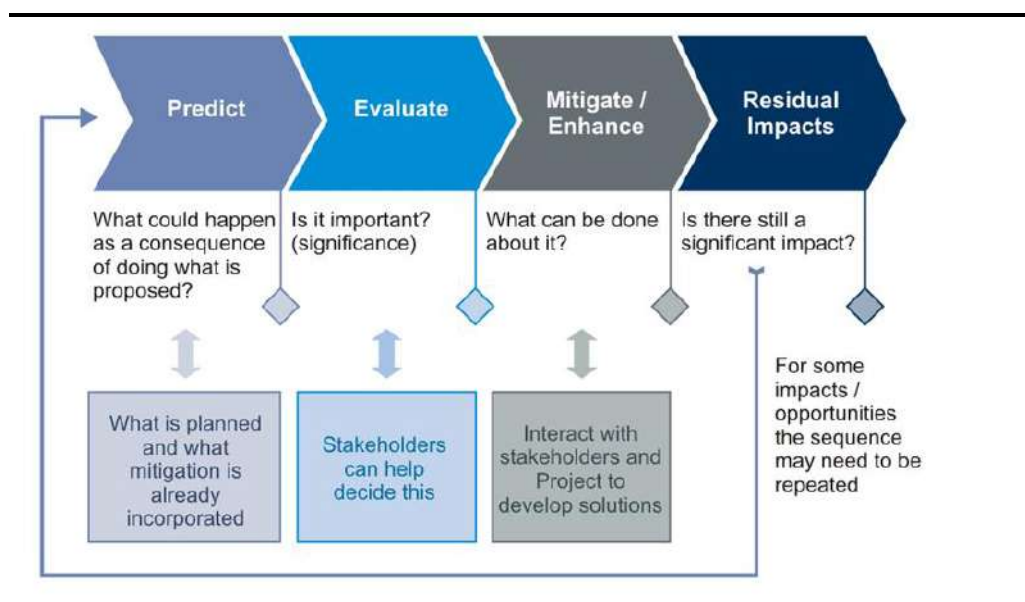

#### 4.4 ENVIRONMENTAL AND SOCIAL MANAGEMENT PLAN PREPARATION

The Environmental & Social Management Plan (ESMP) along with a Monitoring Plan has been prepared for the construction and operation of the transmission line. The ESMP would act as a guidance document for JPSIP to ensure that they can implement the project in an environmentally sound manner where project planners and design agencies, contractors, relevant government departments and stakeholders of concern understand the potential impacts arising out of the proposed project and take appropriate actions to properly manage them.

The environmental and social information along the alternative alignments were collated and based on these information, Analysis of Alternative for Chattarpur – Daltonganj TL and Chattarpur – Japla TL is carried out and presented in *Table 5.1*. Alternative alignments of Chattarpur – Daltonganj TL and Chattarpur – Japla TL on Survey of India Toposheet/Satellite Imagery is presented in *Annexure 2*.

**Table 5.1** *Environmental and Social details for Transmission Line*

Sl. No	Description	Chattarpur – Daltonganj TL			Chattarpur – Japla TL		
		Alternative-1	Alternative-2	Alternative-3	Alternative-1	Alternative-2	Alternative-3
1	Route particulars						
	Length (km)	34.411 Km	34.523 Km	37.108 Km	35.8 Km	36.421 Km	38.262 Km
	Terrain	Plain	Plain	Plain	Plain	Plain	Plain
2	Environmental Details						
	Settlement in Alignment (within 2 km)	AP-11 Khonri 900m; AP-13 Nawa 600m; AP-22 Pandwa 300m; AP-41 Kathuria 600m	AP-29 Bhusra 300m; AP-30 Saraiya 800m	AP-24 Kokarsa 300m; AP-25 Bhusra 900m; AP-26 Palhe Kalan 700m; AP-31 Mera 800m	AP-9 Nawadih 700m; AP-23 Supha 500m; AP-26 Kachra 600m	AP-13 Nawdiha 750m; AP-23 Majhgawan 600m; AP-34 Chaukha nda 600m; AP-38 Kamgarpur 300m	AP-9 Akabasa 800m; AP-17 Kajrukala n 800m; AP-34 Sarhu 300m
	Houses within RoW	15	22	18	4	4	35
3	Forest Details						
	Forest Area in km	AP (3-4) - 70m; AP (8-9) - 300m; AP (9-10) - 200m; AP (17-18) - 400m; AP (18-19) - 100m; AP (20-21) - 200m	AP (13-15) - 1500m; AP (16-17) - 550m; AP (17-18) - 660m; AP (18-19) - 400m	AP (12-14) - 1450m; AP (14-17) - 1900m; AP (17-18) - 130m; AP (18-19) - 180m	AP (2-5) - 460m; AP (5-6) - 1600m; AP (6-7) - 480m; AP (14-18) - 1580m	AP (2-5) - 460m; AP (6-8) - 280m; AP (9-11) - 650; AP (22-28) - 2500m; AP (32-33) - 900m	AP (1-10) - 3700m; AP (13-14) - 800m; AP (19-21) - 1900m; AP (22-24) - 2100m
	Type of forest	Protected Forest	Protected Forest	Protected Forest	NA	Protected Forest	NA

Sl. No	Description	Chattarpur – Daltonganj TL			Chattarpur – Japla TL		
		Alternative-1	Alternative-2	Alternative-3	Alternative-1	Alternative-2	Alternative-3
	Historical and cultural monuments	None	None	None	None	None	None
4	Compensation						
	Crop	Impact on crop if stringing is carried out during cropping season.			Impact on crop if stringing is carried out during cropping season.		
5	No of crossings						
	Road (SH/SH)	0	1	1	Nil	Nil	Nil
	Railway	1	1	1	Nil	Nil	Nil
	Transmission Lines	0	2	2	2	2	1
	River Crossing	1	1	1	Nil	Nil	Nil

Based on this exercise, Alternative 1 for both Chattarpur – Daltonganj TL alignment and Chattarpur – Japla TL alignment is found to be the least disturbance in terms of social and environmental issues and based on technical consideration (such as length, river/canal crossings, railway crossing, road crossing, EHV line crossing etc.). Technically, the Alignment 1 for both TL alignment has been considered as the best alignment and selected for detailed survey.

The second stage of screening (refer *Table 5.2*) was carried out to identify and avoid forest land (wherever possible). At this stage, the final alignment was scanned for identifying any stretch of the TL alignment which has passed through any forest land. Findings derived from this exercise were communicated to the Design Consultant for further consideration during the detailed survey stage. At this stage, Design Consultant would also ensure that there are no houses within the RoW of the TL alignment.

**Table 5.2** *Second Level Screening carried out during the ESIA*

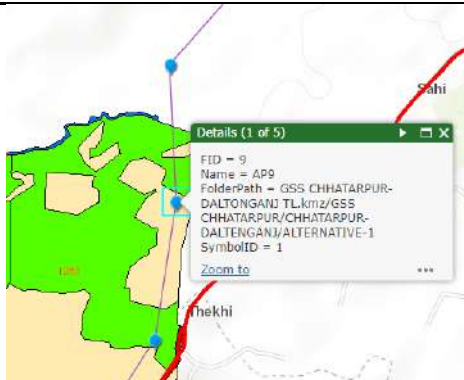
Line	Area of Concern	Description
Chattarpur – Daltonganj		The alignment between AP 8 and AP 9 would intersect protected forest.

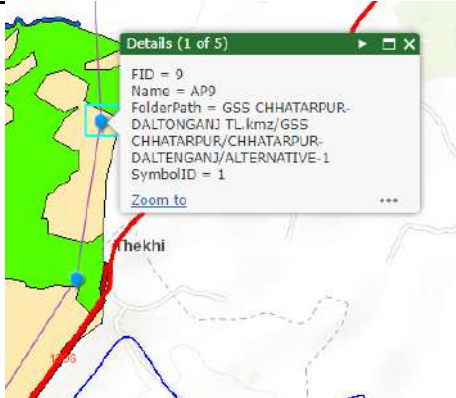
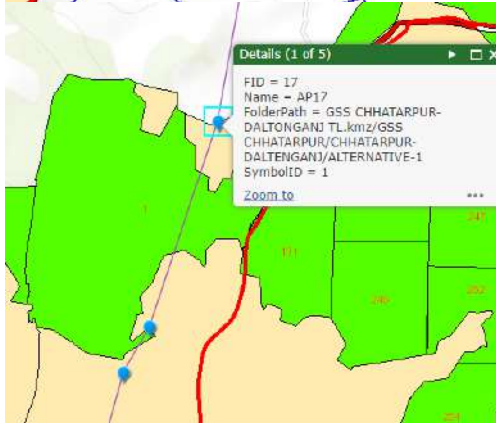
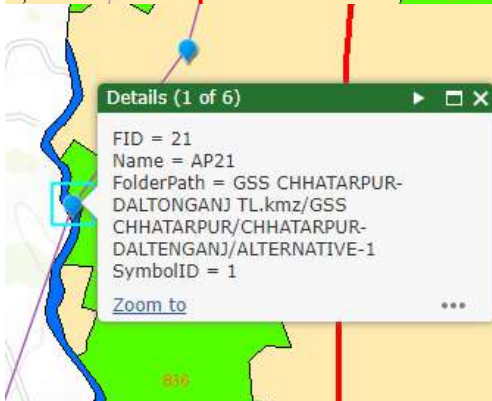
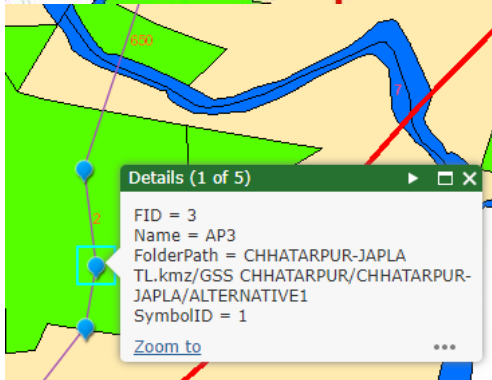
Line	Area of Concern	Description
		The alignment between AP 9 and AP 10 would intersect protected forest.
		The alignment between AP 17 and AP 19 would intersect protected forest.
		The alignment between AP 20 and AP 21 would intersect protected forest.
Chattarpur – Japla		The alignment between AP 2 and AP 5 would intersect protected forest.

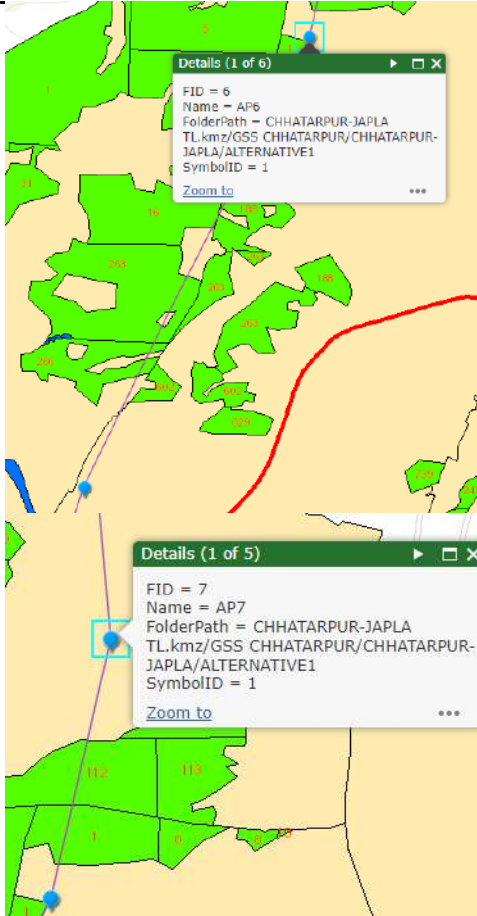
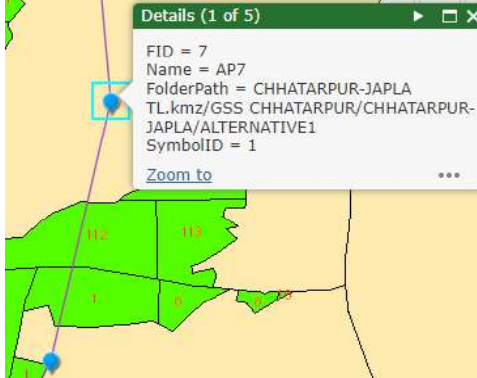
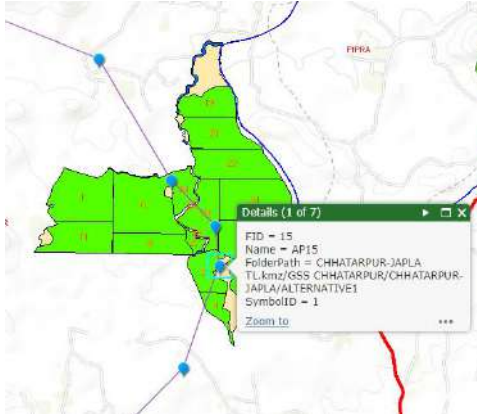
Line	Area of Concern	Description
		<p>The alignment between AP 5 and AP 6 would intersect protected forest. The area to the left is non-forest. The line need to be rerouted to avoid forest.</p>
		<p>The alignment between AP 6 and AP 7 would intersect protected forest.</p>
		<p>The alignment between AP 14 and AP 18 would intersect protected forest.</p>

## 6.1 INTRODUCTION

This section establishes the baseline environmental and socio economic status of the study area to provide a context within which the impacts of the Project are to be assessed.

Establishing baseline helps in understanding the prevailing environmental and socio economic status of the study area. It provides the background environmental and social conditions for prediction of the future environmental characteristics of the area based on the operation of the new/ expansion activity of the project during its life cycle. It also helps in environmental and social management planning and strategy to minimise any potential impact due to the Project activities on surrounding environment.

## 6.2 TERRAIN

The topography of Palamu district is characterized by highly rugged landscape with green forest all over the area. The elevation of the hill ranges in southern part of the district varies from 360-1110 m above msl. The master slope of the area in general tends towards north and east. In terms of the physiography the district shows the following four broad categories of landforms viz. (i) East-West trending hill ranges, consisting of crystalline and metamorphic rocks in the southern part; (ii) Flat topped hills in the south-eastern; (iii) The sub-plateau area lying south of the plains are separated by narrow valleys in parts of Bishrampur block and (iv) Narrow valleys along the course of the major rivers.

A review of the relief <sup>(1)</sup> the areas along TL alignments indicates that both the alignments passes through area of very gently sloping, gently sloping and moderately sloping area. A considerable stretch of both TL alignments also passes through the area having strongly sloping.

**Table 6.1 TL Alignment through Strongly Sloping Area**

TL Alignment	Approx. segment [Angle Point (AP) from -to]
Chattarpur - Daltonganj TL	AP 1- AP 4, AP 5- AP 6, AP 8 - AP 9, AP 13 - AP 14, AP 16 - AP 19, AP 35 - AP 37
Chattarpur - Japla TL	AP 1 - AP 5, AP 15 - AP 18, AP 22- AP 24, AP 25 - AP 32

(1) Nearly Level: 0-1% (Class A), Very Gentle Sloping : 1-3% (Class B); Gentle Sloping 3-5% (Class C); Moderately Sloping : 5-10% (Class D); Strongly Sloping : 10-15% (Class E); Moderately Steep Sloping : 15-20% (Class F), Steep : 25-33% (Class G); Very Steep (Class H), Very Very Steep : Over 50% (Class I): Soil Survey Manual 1960. All India Soil and Land Survey Organisation

The land use land cover was assessed within a radius of 500 m from Chattarpur – Daltonganj and Chattarpur – Japla TL alignment. From the assessment, it was observed that Chattarpur – Daltonganj and Chattarpur – Japla TL alignment primarily passes through single cropped land (Kharif cropped). Also, few sections of Chattarpur – Daltonganj TL alignment (AP 3-4, AP 8-9, AP 9-10, AP 17-18, AP 18-19, AP 20-21) and Chattarpur – Japla TL alignment (AP 2-5, AP 5-6, AP 6-7, AP 14-18) traverses through protected forest.

The soils occurring in different landforms in Jharkhand have been characterized during soil resource mapping of the state on 1:250,000 scale (Haldar et al. 1996) and three soil orders namely Entisols <sup>(1)</sup>, Inceptisols <sup>(2)</sup> and Alfisols <sup>(3)</sup> were observed in Palamu district. Alfisols were the dominant soils covering 53.9 % of total geographical area of Palamu district. This is followed by Entisols (21.5 %) and Inceptisols (20.0%).

Chattarpur – Daltonganj TL alignment traverses through fine and loamy soils, whereas, Chattarpur – Japla TL alignment traverses through coarse loamy and fine soil.

The climate in this area is humid and sub-tropical. The year can be divided into three main seasons, the winter season from November to March, the summer season is from March to May and Monsoon season from June to September. October is a transitional month between Monsoon and Winter seasons. December and January are the coolest months. In winter the temperature goes down to 3°C. By March temperature begins to rise steadily. In May and early part of June the maximum temperature can be as high as 47°C on individual days. Humidity is generally normal in this district, except in Monsoon months.

From the onset of the Monsoon by the middle of June, rainfall rapidly increases reaching the peak level in August and continued till the September. The annual variation of rainfall is not much. The maximum precipitation occurs during July month. The average normal rainfall of the

(1) In USDA soil taxonomy, entisols are defined as soils that do not show any profile development other than an A horizon. An entisol has no diagnostic horizons, and most are basically unaltered from their parent material, which can be unconsolidated sediment or rock.

(2) In USDA soil taxonomy, Inceptisols are defined as soils that form quickly through alteration of parent material. They are more developed than entisols. They have no accumulation of clays, iron oxide, aluminium oxide or organic matter. They have an ochric or umbric horizon and a cambic subsurface horizon.

(3) In USDA soil taxonomy, alfisols are defined as soils that form in semiarid to humid areas, typically under a hardwood forest cover. They have a clay-enriched subsoil and relatively high native fertility. "Alf" refers to aluminium and iron.



district as a whole is 1193 mm. During winter season it hardly records 10 cm rainfall but most of the rain occurs during rainy season.

## 6.6 *AIR ENVIRONMENT*

There is no industrial area set up in 500 m of the proposed Chattarpur – Daltonganj and Chattarpur – Japla TL alignment. The source of generation of air pollutants is primarily from the transportation corridors (i.e. NH 139, Garwa – Rajhara road, Chhatarpur – Japla road and village roads) and from burning of fossil fuels for domestic purpose. Therefore, the ambient air quality is representative of typical rural air-shed. Fugitive emission from Daltonganj town also contributes to air pollution in the study area. Emission from stack from brick kilns (approx. 6 nos) near both the TL alignment are also source of air emission in the study area. However, in absence, of any major industries, ambient air quality in the study area can be considered representative of a typical rural air-shed.

## 6.7 *NOISE ENVIRONMENT*

There are no industrial activities or major settlements along Chattarpur – Daltonganj and Chattarpur – Japla TL alignment, except Daltonganj town. Thus key source of noise is primarily from the plying of vehicles on NH 139, Garwa – Rajhara road, Chhatarpur – Japla road and village roads and from Daltonganj town. Therefore the ambient noise quality is representative of residential areas.

## 6.8 *DRAINAGE*

As per the site reconnaissance and review of the Survey of India Toposheet and satellite imagery it was observed that the Chattarpur – Japla and Chattarpur – Daltonganj transmission alignment are part of the North Koel River Basin. Amanat River (tributary of the North Koel River) intersects the Chattarpur – Daltonganj transmission alignment between AP 42 to AP 43. Apart for the North Koel and Amanat River, there are no major surface water body near the alignment. The review of the DPR and superimposing the route alignment on the toposheet the location of the major river and water body crossing is presented in *Table 6.2*.

**Table 6.2** *Proposed river crossing and width of the river*

Sl. No	Transmission Line	Name of the River	River crossing	Width of the River
1.	Chattarpur – Daltonganj	Amanat River	AP 42 – AP 43	250 m

The transmission line stretches are located in Palamau district of Jharkhand. The proposed lines fall in 6B Deccan Peninsula – Chota-Nagpur plateau biogeographic province.

Natural vegetation in the region can be broadly classified into **C3 Moist Mix Deciduous Forests** and **5B Northern Tropical Dry Deciduous Forests**.

**C3 Moist Mixed Deciduous Forests** – This forest can be mainly found in some patches of narrow valley. Sal (*Shorea robusta*) is the dominant species. Other species that are associated with sal, in this type of forest are *Terminalia tomentosa*, *Diospyros melanoxylon*, *Buchanania latifolia*, *Anogeissus latifolia*, *Haldina cordifolia*, *Lannea grandis*, *Boswellia serrata* etc.

**5B Northern Tropical Dry Deciduous Forests** – Dominant species is sal (*Shorea robusta*). Other species that are associated with sal are *Terminalia belerica*, *Terminalia chebula*, *Haldina cordifolia*, *Madhuca latifolia*, *Butea monosperma*, *Buchanania latifolia*, *Diospyros melanoxylon*, *Ailanthus excelsa*, *Cassia fistula* etc.

### 6.9.1

#### *Vegetation within the Study area*

##### *Forest Vegetation*

The Chhatarpur-Japla and Chhatarpur-Daltonganj transmission lines pass through forest patches. Sal is the most dominant tree of the forest areas. Other common tree species recorded are Teak (*Tectona grandis*), Palas (*Butea monosperma*), Mohua (*Madhuca latifolia*), Neem (*Azadirachta indica*), Aam (*Mangifera indica*), Ghoraneem (*Ailanthus excelsa*), Semal (*Bombax ceiba*), Babool (*Acacia nilotica*), Gular (*Ficus racemosa*), Siris (*Albizia lebeck*), Peepal (*Ficus religiosa*), Jungle jilebi (*Pithecellobium dulce*), Shisham (*Dalbergia sisso*), Wad (*Ficus benghalensis*), Bans (*Bambusa arundinacea*), Jarul (*Lagerstroemia speciosa*), Kadam (*Haldina cordifolia*), Gulmohor (*Delonix regia*), Date palm (*Phoenix dactylifera*), Sugar palm (*Borassus flabellifer*) etc.

##### *Homestead plantation*

During the primary survey trees like Aam (*Mangifera indica*), Imli (*Tamarindus indica*), Jamun (*Syzygium cumini*), Date palm (*Phoenix dactylifera*), *Eucalyptus* sp., Chhatim (*Alstonia scholaris*), Sugar palm (*Borassus flabellifer*), Neem (*Azadirachta indica*), Semal (*Bombax ceiba*), Mohua (*Madhuca latifolia*), Anar (*Punica granatum*), Peepal (*Ficus religiosa*), Kathal (*Artocarpus integrifolia*), Wad (*Ficus benghalensis*), Bans (*Bambusa arundinacea*), Date palm (*Phoenix dactylifera*), Kadam (*Haldina cordifolia*), Ashoka (*Saraca asoka*), Siris (*Albizia lebbek*), Munga (*Moringa oleifera*), Shisham (*Dalbergia sisso*), Asan (*Terminalia tomentosa*) etc. were found to occur frequently in proximity to human settlement areas.

### *Roadside plantation*

Along the roadside following trees were recorded Semal (*Bombax ceiba*), Wad (*Ficus benghalensis*), Rain tree (*Samanea saman*), Shisham (*Dalbergia sisso*), Gulmohor (*Delonix regia*), Kat-gular (*Ficus hispida*), Peepal (*Ficus religiosa*), Gular (*Ficus racemosa*), Chhatim (*Alstonia scholaris*) etc.

### *Open Scrub*

The species observed in open scrublands are Palas (*Butea monosperma*), Mohua (*Madhuca latifolia*), Semal (*Bombax ceiba*), Sugar palm (*Borassus flabellifer*), Ber (*Ziziphus xylopyra*), Neem (*Azadirachta indica*), Babool (*Acacia nilotica*), *Eucalyptus* sp., Date palm (*Phoenix dactylifera*) etc.

### *Riparian Vegetation*

Riparian vegetation is observed on the sides of rivers and streams and waterbodies. Major vegetation observed are Jamun (*Syzygium cumini*), Peepal (*Ficus religiosa*), Semal (*Bombax ceiba*), *Eucalyptus* sp., Wad (*Ficus benghalensis*), Shisham (*Dalbergia sisso*), Gulmohor (*Delonix regia*) etc.

### *Trees within transmission line corridors*

Number of trees present within the transmission line corridors for Chhatarpur-Japla and Chhatarpur-Daltonganj are listed in Appendix.

### ***Invasive Alien species***

Major invasive species recorded during the study are: *Eucalyptus* sp. *Acacia auriculiformis*, *Lantana camara*, *Parthenium hysterophorus* etc.

## **6.9.2 Wildlife Habitat and Faunal Diversity**

### *Wild Life Habitat*

No Sensitive Ecological Habitat like National Park, Wild Life Sanctuary, Tiger Reserve or Elephant Reserve is located within the study area of the transmission lines.

### *Faunal Diversity*

#### **Herpetofauna**

Three species of amphibians viz. Common Toad (*Duttaphrynus melanostictus*), Indian Bullfrog (*Hoplobatrachus tigerinus*) and Skittering Frog (*Euphlyctis cyanophlyctis*) etc. are observed from the study area. All the species are listed Least Concern as per IUCN Classification (IUCN Version 2018-2).

12 species of reptiles were observed/reported from the study area. The list includes Indian Cobra (*Naja naja*), Common Krait (*Bungarus caeruleus*), Indian Rat Snake (*Ptyas mucosus*), Common Vine Snake (*Ahaetulla nasuta*), Russel's Viper (*Daboia russellii*), Banded Krait (*Bungarus fasciatus*), Common Wolf Snake (*Lycodon aulicus*), Checkered Keelback (*Xenochrophis piscator*), Fan-Throated Lizard (*Sitana ponticeriana*), Oriental Garden Lizard (*Calotes versicolor*), Common Indian Skink (*Eutropis carinata*), Indian Monitor (*Varanus bengalensis*). The list includes one Schedule I species viz. Indian monitor and four Schedule II species as per Indian Wildlife Protection Act (IWPA) viz. Indian Cobra, Checkered Keelback, Indian Rat Snake and Russel's Viper.

### Avifauna

A total of 46 species of avifauna were recorded from the study area. The species list includes terrestrial and aquatic birds. Terrestrial and aquatic birds recorded are presented below.

House Crow (*Corvus splendens*), Common Myna (*Acridotheres tristis*), House sparrow (*Passer domesticus*), Common Pigeon (*Columba livia*), Spotted Dove (*Spilopelia chinensis*), Black Drongo (*Dicrurus macrocercus*), Red-vented Bulbul (*Pycnonotus cafer*), Black Headed Oriole (*Oriolus larvatus*), Asian Pied Starling (*Gracupica contra*), Shikra (*Accipiter badius*), Spotted Owlet (*Athene brama*), Plain Prinia (*Prinia inornata*), Asian Palm Swift (*Cypsiurus balasiensis*), Indian Tree Pie (*Dendrocitta vagabunda*), Jungle babbler (*Turdoides striata*), Scarlet Minivet (*Pericrocotus speciosus*), Indian roller (*Coracias benghalensis*), Long tailed Shrike (*Lanius schach*), Black Winged Kite (*Elanus caeruleus*), Red Whiskered Bulbul (*Pycnonotus jocosus*), Eurasian Collared Dove (*Streptopelia decaocto*), Paddyfield Pipit (*Anthus rufulus*), House Swift (*Apus nipalensis*), Indian Peafowl (*Pavo cristatus*), Asian Koel (*Eudynamys scolopaceus*), Coppersmith Barbet (*Psilopogon haemacephalus*), Little Green bee-eater (*Merops orientalis*), Black Kite (*Milvus migrans*), Baya weaver (*Ploceus philippinus*), Rose-ringed Parakeet (*Psittacula krameri*), Indian Robin (*Copsychus fulicatus*), Oriental magpie-robin (*Copsychus saularis*), etc.

**Aquatic birds-** Cattle Egret (*Bubulcus ibis*), Red-wattled Lapwing (*Vanellus indicus*), Indian Pond Heron (*Ardeola grayii*), Pied Kingfisher (*Ceryle rudis*), White-throated Kingfisher (*Halcyon smyrnensis*), White-breasted Waterhen (*Amaurornis phoenicurus*), White Wagtail (*Motacilla alba*), Painted Stork (*Mycteria leucocephala*), Common Moorhen (*Gallinula chloropus*), Grey Heron (*Ardea cinerea*), Common Kingfisher (*Alcedo atthis*), Little Cormorant (*Microcarbo niger*), Asian openbill (*Anastomus oscitans*), Purple Swampphen (*Porphyrio porphyrio*) etc.

Shikra, Black Kite, Indian Peafowl and Black Winged Kite are listed as Schedule I as per Wildlife Protection Act, 1972. All the bird species are listed as 'least concern' as per IUCN Classification (IUCN version 2018-2).

## Mammals

Total 12 species of mammals are reported/recorded from the study area. The mammals observed/reported in the study area are Golden Jackal (*Canis aureus*), Indian Fox (*Vulpes bengalensis*), Common Grey Mongoose (*Herpestes edwardsii*), Indian Crested Porcupine (*Hystrix indica*), Five Striped Palm Squirrel (*Funambulus pennantii*), Small Indian Civet (*Viverricula indica*), Rhesus macaque (*Macaca mulatta*), Northern Plains Langur (*Semnopithecus entellus*), Wild Pig (*Sus scrofa*), House Rat (*Rattus rattus*), Lesser Bandicoot Rat (*Bandicota bengalensis*), Greater Bandicoot (*Bandicota indica*) etc. The list includes five Schedule II species Golden Jackal, Common Grey Mongoose, Small Indian Civet, Northern Plains Langur and Rhesus macaque. All the mammalian species are listed as 'least concern' as per IUCN Classification (IUCN version 2018-2).

### 6.10 SOCIO ECONOMIC ENVIRONMENT

This section deals with the baseline socio-economic environment of the proposed transmission lines viz. Chattarpur – Daltonganj and Chattarpur – Japla (*Scheme N*). The following section discusses the methodology used for the socio-economic assessment. The subsequent sections discuss the baseline profile of the villages within the study area. The information provided has been primarily derived from the secondary sources (*Census of India*). In addition, information was also collected during the discussions at the villages with the local community members. The village-wise secondary data (*obtained from Census, 2011*) has been taken into consideration for analyzing the socio-economic profile of the project area.

#### 6.10.1 Study Area

The study area for this study is defined as area within 500 meter of each side of proposed transmission line. Total 76 villages <sup>(1)</sup> (*Total 77 villages but among this Rudwa village is common for both the transmission line*) are located within the 1 km (500 meter each side) buffer of two proposed transmission line. Line wise details of these villages are provided in table.

**Table 6.3** *List of the Villages Located Within Study Area*

Transmission Line	Number of Village	Block	District
Chattarpur-Daltonganj TL	6	Chainpur	Palamu
	6	Chhatarpur	
	5	Medininagar (Daltonganj)	
	13	Nawa Bazar	
	4	Patan	
Chattarpur - Japla TL	15	Chhatarpur	Hussainabad
	1	Haidernagar	
	21	Hussainabad	

(1) Parsiya village (Chattarpur-Daltonganj TL) and Buka, Chunautwa, Guriauta, Naudiha, Rehra (Chattarpur-Japla TL) are not enumerated since they are uninhabited .

Transmission Line	Number of Village	Block	District
	6	Pipra	

### 6.10.1 *General Socioeconomic Profile*

The demographic profile in terms of total population, household size and sex-ratio of the above mentioned selected villages has been summarized in the sections below and presented in *Table 6.4*.

#### *Population and Household Size*

##### *Chattarpur - Daltonganj Transmission Line*

Among 34 villages located within the study area of Chattarpur Daltonganj transmission line, Pandwa (4668) has the highest population lived in 873 household and the lowest populations were recorded in Tikuliya (2) and total household number is 21. The household size of above mention 34 villages generally ranged within 2 to 6.09 with an average household size of 5.22. The demographic details are provided in *Table 6.4*.

##### *Chattarpur - Japla Transmission Line*

Among 43 villages located within the study area of Chattarpur Japla transmission line, Jhargara (5297) has the highest population lived in 940 household and the lowest populations were recorded in Chatar Chati (44) and total household number is 14. The household size of above mention 43 villages generally ranged within 3.14 to 7.06 with an average household size of 5.75. The demographic details are provided below.

**Table 6.4**      *Demographic Profile of the Study Area Villages*

Village	No. of Househ old	Total Populatio n	Househol d Size	% of Male Population	% of Female Population	Sex Ratio	% SC Populatio n	% of ST Population	% Literate	% Male Literate	% Female Literate
Chattarpur-Daltonganj TL											
Akabasa	173	918	5.31	53.49	46.51	870	9.15	20.7	56.31	66.42	44.54
Bairia	488	2685	5.5	54.6	45.4	832	27.52	5.7	80.52	86.59	73.2
Bajrha	37	195	5.27	51.79	48.21	931	83.08	0	70.95	83.87	56.98
Bana	116	583	5.03	50.26	49.74	990	26.42	1.2	61.89	73.95	48.61
Chanea	121	633	5.23	51.34	48.66	948	17.06	0	76.25	85.71	66.79
Chengwana	221	1199	5.43	52.29	47.71	912	0	0	54.12	64.45	42.55
Chenrabar	229	1207	5.27	51.2	48.8	953	15.58	69.35	60.94	78.34	42.36
Gangi	194	967	4.98	53.46	46.54	870	0	0	59.51	73.8	42.82
Gari Khas	419	2130	5.08	52.25	47.75	914	28.97	13.38	73.56	85.28	61.04
Kajri	281	1535	5.46	52.38	47.62	909	24.63	0	82.99	88.51	77.22
Kakatua	95	501	5.27	53.49	46.51	869	45.11	0	62.21	74.01	48.74
Kanda Khas	747	3838	5.14	53.1	46.9	883	41.25	5.52	60.11	70.23	48.43
Kathautia	481	2406	5	52	48	923	19.41	8.98	65.82	77.02	53.44
Khiribar	89	518	5.82	51.54	48.46	940	0	0	68.1	82.16	52.91
Khokhma	101	601	5.95	50.58	49.42	977	55.24	0.17	59.42	67.76	50.84
Khonrhi	455	2526	5.55	54.24	45.76	844	26.13	2.34	59.15	72.91	43.25
Lathea	22	112	5.09	50.89	49.11	965	23.21	0	76.77	86.27	66.67
Lidki	284	1632	5.75	52.27	47.73	913	31.62	33.7	61.86	77.07	44.88
Lohanra	433	2025	4.68	51.46	48.54	943	47.6	0	72.82	81.73	63.5
Malhatoli	152	735	4.84	52.24	47.76	914	26.12	0	61.08	74.29	47.6
Nawa	655	3513	5.36	52.52	47.48	904	5.55	0.06	64.49	74.72	53.11
Nimia	416	2171	5.22	53.71	46.29	862	16.31	1.61	79.17	87.87	68.9
Okraha	259	1270	4.9	48.98	51.02	1042	33.07	57.32	55.16	64.34	46.05
Pandwa	873	4668	5.35	51.52	48.48	941	23.18	1.16	69.64	80.54	58.09
Pipra	64	306	4.78	53.59	46.41	866	0.33	63.07	67.06	81.75	49.57
Rajdiria	315	1797	5.7	52.2	47.8	916	21.76	64.61	48.7	58.93	37.45
Rajhara	715	4356	6.09	51.63	48.37	937	21.79	0.09	72.15	83.09	60.48
Rudwa	278	1556	5.6	53.28	46.72	877	41	20.18	40.27	51.27	27.97
Sarauna	145	730	5.03	51.64	48.36	936	12.88	29.32	58.82	70.85	46.45
Singraha Kalan	333	1645	4.94	52.77	47.23	895	47.42	0.06	69.96	82.93	55.17
Tali	163	963	5.91	52.34	47.66	911	35.41	26.58	56.67	73.73	38.42
Telari	318	1572	4.94	52.1	47.9	919	45.8	15.14	42.07	53.44	29.54
Tikuliya	1	2	2	50	50	1000	0	0	50	100	0



Village	No. of Househ old	Total Populatio n	Househol d Size	% of Male Population	% of Female Population	Sex Ratio	% SC Populatio n	% of ST Population	% Literate	% Male Literate	% Female Literate
Tukbera	584	3500	5.99	53.2	46.8	880	35.26	16.29	62.45	73.64	49.74
Chattarpur-Japla TL											
Araji	18	104	5.78	50.96	49.04	962	100	0	67.07	87.18	48.84
Kamgarpur	51	305	5.98	46.23	53.77	1163	12.79	0	72.51	80.91	65.96
Basdiha	14	44	3.14	56.82	43.18	760	95.45	0	51.35	72.73	20
Chatar Chati	157	902	5.75	51.11	48.89	957	49.45	0	58.16	68.06	47.63
Chaukhanda	63	438	6.95	58.45	41.55	711	1.83	0	58.54	68.81	45.16
Damdami	96	559	5.82	51.52	48.48	941	88.73	0	62.47	75.54	48.64
Deogan	64	441	6.89	51.7	48.3	934	4.99	0	34.07	51.3	14.62
Dumaria	44	227	5.16	52.42	47.58	908	73.57	0	42.37	51.55	31.25
Garurahi	137	738	5.39	53.79	46.21	859	0	0	60.35	71.61	47.17
Gopalpur	34	172	5.06	50.58	49.42	977	6.98	30.81	67.88	83.33	50.77
Hasanpur	85	354	4.16	50	50	1000	86.72	0	64.14	76.82	50.36
Jhargara	940	5297	5.64	51.86	48.14	928	46.61	0.06	57.15	69.96	43.03
Kachanpur	665	3967	5.97	52.99	47.01	887	41.14	0	51.91	65.49	36.38
Kachra	349	2140	6.13	52.71	47.29	897	35.61	0.14	69.33	83.12	54.01
Kamgarpur	109	604	5.54	48.34	51.66	1068	25.83	0.17	71.27	86.51	58.08
Karupa	75	397	5.29	53.65	46.35	864	2.77	0	48.57	57.14	37.86
Khaira	32	226	7.06	53.54	46.46	868	32.3	0	50.85	58.7	42.35
Khalilpur Alias Tikri	90	518	5.76	54.44	45.56	837	42.08	0	68.42	81.86	52.6
Kodwaria	55	330	6	52.12	47.88	919	8.48	91.52	57.09	65.94	46.55
Kosi	166	1120	6.75	52.05	47.95	921	52.41	0	64.59	79.81	47.74
Kukuhi	764	4667	6.11	53.16	46.84	881	17.06	0.09	68.55	80.54	54.97
Kurmipur	624	3782	6.06	51.45	48.55	943	52.59	0	60.59	70.95	49.74
Lohrai	328	1947	5.94	51.36	48.64	947	21.31	0	50.06	63.08	36.46
Madanpur	550	3062	5.57	53.04	46.96	885	30.63	1.14	48.78	60.97	35.22
Madhubana	361	1958	5.42	51.53	48.47	941	52.81	0	48.93	61.66	35.03
Mahuari	63	402	6.38	49	51	1041	59.45	0	53.92	66.44	42.04
Majhau	74	399	5.39	47.37	52.63	1111	69.42	0	62.1	78.62	47.93
Majhganwan	31	193	6.23	51.81	48.19	930	100	0	53.42	61.9	44.16
Nawdiha	579	3188	5.51	52.29	47.71	912	43.04	0	60.25	74.15	44.65
Pachamba	158	970	6.14	52.16	47.84	917	49.96	1.65	60.65	71.47	49.61
Pahari	150	889	5.93	53.43	46.57	872	3.34	0	52.43	67.01	36.18
Patra Kalan	236	1261	5.34	51.55	48.45	940	49.96	0	62.62	78.12	45.51

Village	No. of Household	Total Population	Household Size	% of Male Population	% of Female Population	Sex Ratio	% SC Population	% of ST Population	% Literate	% Male Literate	% Female Literate
Pindrahi	203	1229	6.05	51.99	48.01	923	3.34	81.29	61.5	76.85	44.82
Repura	115	655	5.7	46.41	53.59	1155	95.42	0.15	51.69	61.13	43.55
Rudwa	278	1556	5.6	53.28	46.72	877	41	20.18	40.27	51.27	27.97
Sarhu	208	1365	6.56	52.82	47.18	893	66.37	0	64.88	77.76	50.19
Shildag	386	2044	5.3	50.59	49.41	977	25.59	45.65	54.11	65.93	41.68
Shiripalpur	39	248	6.36	54.03	45.97	851	100	0	62.93	75.73	50
Supha	126	781	6.2	51.47	48.53	943	77.59	0	56.17	73.25	37.62
Tendua Pipra	36	164	4.56	46.34	53.66	1158	0	0	49.64	56.06	43.66
Tendudih	101	617	6.11	51.54	48.46	940	38.74	0	54.29	66.93	40.68
Tuktuka Alias Kartuka	153	730	4.77	49.59	50.41	1017	32.74	23.42	62.73	76.74	49.51
Urdwar	252	1503	5.96	52.96	47.04	888	58.42	0.07	52	65.28	35.92

Source: Primary Census Abstract 2011

## *Sex Ratio*

### **Chattarpur – Daltonganj Transmission Line**

Among above mentioned 34 study area villages, Okraha (1042) has the highest sex ratio and the lowest sex ratio was recorded in Bairia (832) and the average sex ratio is 917 which is lower than the state averages of Jharkhand (949).

### **Chattarpur – Japla Transmission Line**

Among above mentioned 43 study area villages, Basdiha (1163) has the highest sex ratio and the lowest sex ratio was recorded in Damdami (711) and the average sex ratio is 937 which is lower than the state averages of Jharkhand (949).

## *Scheduled Caste (SC) & Scheduled Tribes (ST)*

### **Chattarpur – Daltonganj Transmission Line**

Among 34 study area villages, highest SC and ST population were recorded in Bajrha (83.08%) and Chenrabar (69.35%) respectively. Lowest SC and ST population recorded in Pipra (0.33%) and Nawa (0.06%) respectively. There are 4 villages where SC population is not present whereas 11 villages where ST population is not present. Average SC and ST population the above mention villages were recorded 26.11% and 13.43% respectively.

### **Chattarpur – Japla Transmission Line**

Among 43 study area villages, highest SC and ST population were recorded in Araj Kamgarpur, Majhganwan (100%) and Kodwaria (91.52%) respectively. Lowest SC and ST population recorded in Damdami (1.83%) and Jhargara (0.06%) respectively. There are 2 villages where SC population is not found whereas 29 villages where ST population is not present. Average SC and ST population the above mention villages were recorded 44.11% and 6.89% respectively.

## *Education & Literacy*

The study of the education and literacy profile in the region is relevant in order to have an understanding whether the proposed project can utilize skilled human resources available within the area.

### **Chattarpur – Daltonganj Transmission Line**

Among 34 study area villages, the average literacy rate was 63.56% and highest and lowest literacy rate was recorded in Kajri (82.99%) and Rudwa (40.27%). Average male and female literacy rate in the study area was recorded 76.10% and 49.92% respectively.

### **Chattarpur – Japla Transmission Line**

Among 43 study area villages, the average literacy rate was 57.46% and highest and lowest literacy rate was recorded in Basdiha (72.51%) and Daura (34.07%). Average male and female literacy rate in the study area was recorded 70.19% and 43.63% respectively.

The relevance of economic activity and livelihood pattern is important in the context of the study since depending on the existing situation one can predict the impact of the project activity on the economy of the region. Summary of work force participation in different selected villages is mentioned in *Table 6.5* below.

**Table 6.5** *Livelihood Profile in the Study Area*

Village	WPR	Main Worker (%)	Marginal Worker (%)	Cultivator (%)	Agricultural Labour (%)	HH worker (%)	Other (%)
Chattarpur Daltonganj TL							
Akabasa	55.77	5.27	94.73	4.49	90.43	0.98	4.1
Bairia	39.03	46.18	53.82	8.68	42.37	1.91	47.04
Bajrha	30.26	44.07	55.93	27.12	45.76	0	27.12
Bana	42.88	60.4	39.6	14.8	54	7.2	24
Chanea	28.44	65.56	34.44	18.33	15.56	3.33	62.78
Chengwana	23.44	3.2	96.8	3.56	8.19	6.41	81.85
Chenrabar	69.26	40.43	59.57	19.74	59.69	0.12	20.45
Gangi	46.33	3.35	96.65	0.45	67.63	0.45	31.47
Gari Khas	37.51	12.77	87.23	57.07	17.77	0	25.16
Kajri	26.19	88.31	11.69	25.37	23.88	2.49	48.26
Kakatua	50.7	29.53	70.47	18.11	64.96	5.91	11.02
Kanda Khas	42.65	9.53	90.47	10.45	68.17	0.31	21.08
Kathautia	60.72	38.26	61.74	48.46	32.58	0.41	18.55
Khiribar	82.05	53.65	46.35	10.12	76.47	0	13.41
Khokhma	61.9	87.9	12.1	74.46	12.1	5.11	8.33
Khonrhi	25.53	12.4	87.6	17.98	53.64	1.55	26.82
Lathea	48.21	24.07	75.93	1.85	83.33	0	14.81
Lidki	38.85	74.76	25.24	8.04	4.42	5.68	81.86
Lohanra	28.84	29.28	70.72	3.08	50.86	6.68	39.38
Malhatoli	50.2	4.61	95.39	7.05	83.47	0.81	8.67
Nawa	32.45	42.72	57.28	10	57.72	0.79	31.49
Nimia	23.54	66.73	33.27	5.68	20.16	3.72	70.45
Okraha	47.56	35.6	64.4	18.87	74.01	1.82	5.3
Pandwa	38.35	32.01	67.99	10.28	57.49	1.06	31.17
Pipra	35.95	87.27	12.73	72.73	8.18	0	19.09
Rajdiria	43.68	1.02	98.98	58.09	41.02	0	0.89
Rajhara	35.31	32.77	67.23	4.29	52.99	8.84	33.88
Rudwa	45.89	31.93	68.07	8.54	50.56	1.82	39.08
Sarauna	50.68	9.19	90.81	23.78	63.78	11.35	1.08
Singraha Kalan	27.84	53.28	46.72	19.87	68.34	0.44	11.35
Tali	56.07	46.11	53.89	7.59	81.11	4.44	6.85
Telari	26.4	61.93	38.07	18.55	66.75	3.37	11.33
Tikuliya	50	100	0	0	100	0	0
Tukbera	32.14	35.38	64.62	3.02	67.11	1.51	28.36
Chattarpur Japla TL							
Araji Kamgarpur	28.85	63.33	36.67	10	66.67	0	23.33
Basdiha	28.85	81.82	18.18	57.95	13.64	0	28.41
Chatar Chati	34.09	0	100	6.67	93.33	0	0
Chaukhanda	26.39	38.24	61.76	14.29	45.38	0.42	39.92
Damdami	52.05	12.72	87.28	1.32	46.49	0.88	51.32
Deogan	27.55	12.34	87.66	0	94.16	0	5.84
Duara	30.39	4.48	95.52	3.73	96.27	0	0
Dumaria	24.67	1.79	98.21	3.57	96.43	0	0
Garurahi	42.14	30.55	69.45	68.49	30.23	0	1.29

Village	WPR	Main Worker (%)	Marginal Worker (%)	Cultivator (%)	Agricultural Labour (%)	HH worker (%)	Other (%)
Gopalpur	36.63	9.52	90.48	66.67	14.29	0	19.05
Hasanpur	47.18	22.16	77.84	0	95.81	0.6	3.59
Jhargara	29.19	63	37	10.93	78.53	1.23	9.31
Kachanpur	43.11	46.61	53.39	41.93	45.96	3.74	8.36
Kachra	24.95	86.33	13.67	19.85	31.46	0	48.69
Kamgarpur	18.87	60.53	39.47	35.09	19.3	5.26	40.35
Karupa	46.35	50.54	49.46	17.39	78.26	2.72	1.63
Khaira	43.81	48.48	51.52	10.1	83.84	0	6.06
Khalilpur Alias Tikri	25.68	6.77	93.23	6.77	78.2	0	15.04
Kodwaria	49.7	3.66	96.34	1.83	96.34	0	1.83
Kosi	30.8	37.97	62.03	37.68	48.7	0.87	12.75
Kukuhi	38.57	18.94	81.06	9.67	59.28	4.78	26.28
Kurmipur	28.03	48.11	51.89	26.89	53.11	0.57	19.43
Lohrai	39.19	7.99	92.01	6.03	55.31	2.23	36.44
Madanpur	47.09	43.97	56.03	43.9	31.9	1.8	22.4
Madhubana	26.92	73.81	26.19	68.69	50.85	0.38	2.09
Mahuari	39.8	31.88	68.13	11.88	72.5	3.13	12.5
Majhauri	37.09	5.41	94.59	4.05	89.86	0	6.08
Majhganwan	39.9	12.99	87.01	29.87	70.13	0	0
Nawdiha	51.1	8.41	91.59	7.61	95.83	1.04	10.31
Pachamba	41.55	45.66	54.34	14.64	25.06	3.23	57.07
Pahari	51.74	23.91	76.09	43.26	30.43	21.96	4.35
Patra Kalan	50.91	5.61	94.39	4.52	0	0.16	2.8
Pindrahi	46.62	2.62	97.38	0.52	93.72	0.87	4.89
Repura	32.06	23.33	76.67	13.33	70.48	0.95	15.24
Rudwa	45.89	31.93	68.07	8.54	50.56	1.82	39.08
Sarhu	30.4	38.8	61.2	8.19	112.29	2.65	47.47
Shildag	47.06	36.8	63.2	21.21	30.46	26.92	21.41
Shiripalpur	25	8.06	91.94	0	91.94	4.84	164.52
Supha	40.72	7.55	92.45	3.77	64.78	0.94	30.5
Tendua Pipra	26.22	44.19	55.81	13.95	86.05	0	0
Tendudih	23.5	23.45	76.55	2.76	92.41	0	4.83
Tuktuka Alias Kartuka	26.3	32.29	67.71	25.52	63.02	2.08	9.38
Urdwar	37.86	41.3	58.7	27.07	69.42	0.7	2.81

Source: Primary Census Abstract 2011

Work Participation ratio (WPR) <sup>(1)</sup>, defined as percentage of total workers including main and marginal workers out of the total population of the study area, is 38.95% which suggests the study area villages have relatively higher unemployment rate as most of people are involved in agriculture.

It can be seen from the above table, the study area is characterised by dominance of marginal worker who are involved in same work less than 6 month in a year. It can be also observed that farm base and non-farm based livelihoods, both as the primary and secondary sources of livelihood. In farm based livelihood people mostly involved as both cultivator and agricultural labour while in case of nonfarm based livelihood community are involved as labour and other activities.

(1) Work Participation ratio (WPR) is defined as percentage of total workers including main and marginal workers out of the total population of the study area

Other noticeable aspects as evident in the above table is that proportion of agricultural labour is relatively high in majority of the study area villages which indicates number of farmers having sufficient land holding for their livelihood is on lower side in study area.

### 6.10.2 *Gender Profile*

#### *Sex Ratio*

Sex ratio is one of the most important indicators defining gender equality. This indicates improvement in one of the Human Development indicators that can enhance gender equality influencing progress in productivity, improve development outcomes and make institutions more representative.

Among 34 study area villages of Chattarpur – Daltonganj TL, Okraha (1042) has the highest sex ratio and the lowest sex ratio was recorded in Bairia (832) and the average sex ratio is 917, which is lower than the state averages of Jharkhand (949).

Among 43 study area villages of Chattarpur-Japla TL, Basdiha (1163) has the highest sex ratio and the lowest sex ratio was recorded in Damdami (711) and the average sex ratio is 937, lower than the state averages of Jharkhand (949).

#### *Education*

Improving female educational levels has been demonstrated to have clear impacts on the health and economic future of young women, which in turn improves the prospects of their family and entire community.

Among 24 study area villages of Chattarpur – Daltonganj TL, average male and female literacy rate was 76.10% and 49.92% respectively. This figure indicates that female literacy is low when compared to the male literacy rate. Highest and lowest male literacy rate was recorded in Kajri (88.51%) and Rudwa (51.27%), whereas, highest and lowest female literacy rate was recorded in Kajri (77.22%) and Telari (29.50%) respectively. Also, one village is study area (Tikuliya) has only one family with one male and one female member, where male literacy is 100% and female literacy is 0%.

Among 43 study area villages of Chattarpur-Japla TL, the average male and female literacy rate was 70.19% and 43.63% respectively. This figure indicates that female literacy is low when compared to the male literacy rate. Highest and lowest male literacy rate was recorded in Araj Kamgarpur (87.18%) and Rudwa (64.71%), whereas, highest and lowest female literacy rate was recorded in Basdiha (65.96%) and Duara (14.62%).

#### *Female Workforce Participation*

Female labour force participation is a driver of growth and therefore participation rates indicate the potential for a state to grow more rapidly. The participation of women in the labour is driven by a wide variety of economic and social factors including economic growth, increasing educational attainment, social norms, etc.

In the study area of Chattarpur – Daltonganj TL, male work participation rate (67.06 %) is higher than the female work participation rate (32.94%), as per 2011 Census. Main workforce <sup>(1)</sup> for male and female workers was recorded to be 78.55 % and 21.45 % respectively. In the case of the marginal workforce<sup>(2)</sup>, male and female workers contributes 55.71 % and 41.35% respectively.

In the study area of Chattarpur-Japla TL, male work participation rate (70.33%) is higher than the female work participation rate (29.67%), as per 2011 Census. Average main workforce for male and female workers was recorded to be 79.12% and 18.50% respectively. In the case of the marginal workforce<sup>(3)</sup>, male and female workers contributes 62.76% and 37.24% respectively.

### **6.10.3 Basic Amenities and Infrastructure**

#### *Drinking Water facilities*

The social organization and settlement pattern in the study area is predominantly arranged around the available agricultural land and water resources in the area. Land based livelihood being the key feature of the community, proximity and availability of water is often linked to the economic status of the family/ household. Also typically in a village, water for drinking and other purposes defines the household hygiene/ sanitation and ultimately the standard of living of the community. For drinking purpose, availability of water is mostly in the form of:

- Ground water sourced through hand pump and well (mostly uncovered barring Pandwa) and some have access to covered wells which serve mostly to the needs of household drinking water consumption however no filtration facility is available for drinking water;
- Supply of water is not available in majority of the study area villages. Treated tap water is available only in Rajhara, Sarauna, Singraha Kalan villages.

As per community consultation, sanitations facilities are constructed in most of the villages in the study area. However, spread of this programme is yet to cover 100% of the village houses.

#### *Medical Facilities*

Medical facilities are one of the basic service indicators which need to be studied so as to know the quality of life in the area. In most of the study area villages considered for the study, do not have health facility within their village premises barring a Primary Health Centre at Gangi, Okraha, Rudwa, Kamgarpur, Nawdiha and Shildag and hospital at Gangi. Most of the villages have to depend on health facility in the nearby urban center like Daltonganj, Hussainabad, Medininagar and Aurangabad (Bihar) etc.

(1) Workers who worked for more than 6 months (180 days) in the reference period are termed as Main Workers.

(2) Workers who worked for less than six months (180 days)

(3) Workers who worked for less than six months (180 days)



### *Educational Facilities*

The study area possesses necessary educational infrastructure to cater to the educational needs of the both rural and urban population. Among the study area villages, a Govt. primary school is present in majority of the villages and secondary schools are present; which are accessed by majority of the villages. For higher education student have to go to nearest town.

### *Transport & Communication*

Majority of the study area villages is connected with major road and urban center with all-weather road. Auto is the main transport facility for the villages though some of the villages also have bus facility from nearest urban center.

### *Power Supply*

Electricity is available in all study area villages through the frequent power cut are also reported by the community during consultation.

### *Post and Telecommunication*

In this era of telecommunication, access to mobile phone is within every bodies reach. All villages from sample study area have the access to post- office and other private courier services.

This section identifies and assesses the potential impacts to the physical, biological and socioeconomic environment that can be expected from the proposed 132 KV DC Chattarpur – Daltonganj and 132 KV DC Chattarpur – Japla transmission line. The impacts due to the project activities across different phases have been identified and assessed. The impacts due to the project activities across different phases have been identified and assessed. Impacts are identified and predicted based on the analysis of the information collected from the following:

- Project information (as outlined in *Section 3*);
- Baseline information (as outlined in *Section 6*).

### 7.1 *POTENTIAL IMPACT*

The identification of likely impacts during construction and operation phases has been carried out based on understanding of activities and their consequent impacts on various environmental and socio-economic resources or receptors. The impact identification matrix in *Table 7.1* captures the likely interactions between the activities on one axis and the resources / receptors on the other axis.

Table 7.1 Scoping Matrix for transmission line

Project Activity/ Hazards	Environmental Resources								Ecological Resource					Social-Economic Resources								
	Aesthetic & Visual Impact	Land Use	Soil Quality	Air Quality	Noise & Vibration	Surface water resource	Surface water quality	Ground water resource	Ground water quality	Traffic (Road)	Terrestrial Flora	Terrestrial Fauna	Aquatic Flora & Fauna	Protected /Migratory Species	Migratory Path/Corridor	Job & economic opportunity	Common Property Resources	Land Use (Economic Displacement)	Infrastructure & Services	Cultural Resources	Community Health & Safety	Occupational health & safety
Pre-Construction Phase/Planning Phase																						
Land Procurement for Tower Footing																						
Construction Phase																						
Clearance (Vegetation)																						
Construction of Site approach road																						
Excavation for tower foundation																						
Transportation of construction materials, equipment & machineries																						
Storage & handling of construction materials																						
Construction of the Tower Footing																						
Erection of Tower																						
Stringing of Transmission lines																						
Storage, handling and disposal of construction waste																						
Generation of sewage and discharge																						
Sourcing of construction water & domestic water																						
Surface Runoff from construction site																						
Operation Phase																						

Project Activity/ Hazards	Environmental Resources								Ecological Resource					Social-Economic Resources								
	Aesthetic & Visual Impact	Land Use	Soil Quality	Air Quality	Noise & Vibration	Surface water resource	Surface water quality	Ground water resource	Ground water quality	Traffic (Road)	Terrestrial Flora	Terrestrial Fauna	Aquatic Flora & Fauna	Protected /Migratory Species	Migratory Path/Corridor	Job & economic opportunity	Common Property Resources	Land Use (Economic Displacement)	Infrastructure & Services	Cultural Resources	Community Health & Safety	Occupational health & safety
Physical presence of transmission tower																						
Maintenance of transmission lines																						
Lopping of trees for maintaining safety distance																						
	= Represents “no” interactions is reasonably expected																					
	= Represents interactions reasonably possible but none of the outcomes will lead to significant impact																					
	= Represents interactions reasonably possible where any of the outcomes may lead to potential significant impact																					

The details of the activities and their impacts have been discussed in detail in the following sections.

#### 7.1.1 *Impacts on Aesthetic and Visual Quality*

Potential impacts to aesthetics and visual quality because of the setting up and operation of the transmission lines (132 KV DC Chattarpur – Daltonganj and 132 KV DC Chattarpur – Japla transmission line) may arise primarily due to disruption and degradation of views in the surrounding landscape. Visual impacts from transmission lines are highly variable and depends on several factors like location of the project, lines of sight, scenic vistas and most importantly the perception of the people. Degradation of views from transmission lines may result from cutting of trees and vegetation clearance from setting up of physical infrastructure (transmission towers). With the study area, not being recognized as a place of natural scenic beauty or a touristic destination, these factors are unlikely to lead to any significant adverse visual and aesthetic impacts in the area and it can be rated as **negligible**.

#### 7.1.2 *Air & Noise Quality*

This project is not planned to house any point or area source of air emissions (particulate matter, pollutant gases, etc.) and neither does the study area have any industrial air pollution sources –the NH 139, Garwa – Rajhara road and Chhatarpur – Japla road passing adjacent to the transmission line, through which regular vehicular movement occurs is the only line source of air pollution, caused by vehicular emissions and because of re-entrained dust from the road surface. Based on visual observations, the quality of the air shed can be categorized as good and no indicators or existing sources of air pollutants were noted in the study area that could potentially result in air quality parameters to exceed National Ambient Air Quality Standards (NAAQS).

During site preparation and construction, the project is likely to generate dust (as particulates) in spite of best efforts to control it and there will be times during the construction phase when elevated dust concentrations may occur. Higher amounts of dust will be generated at places where earthwork, cutting and filling operations take place or in material handling and storage areas. A large percentage of such dust emissions from construction sites have been found to comprise of particles which are coarse in size (>10 microns) and has a tendency to settle down within a few hundred metres of the source of emissions. The smaller fractions (PM<sub>10</sub>) can however be carried over longer distances in a dust cloud, in the case wind velocity is higher and depending on prevailing wind direction maybe deposited in the adjoining settlements with a potential to cause soiling of residential premises, deposition on agricultural crops, etc. However, this will be a short-term impact lasting for a few months. Particulates, CO, SO<sub>x</sub>, NO<sub>x</sub> and unburnt hydrocarbons (VOCs) will be emitted by vehicles, batching plants (if used), heavy equipment and DG sets associated with site clearing and construction activities. Overall, the

impact on air quality during the construction and operational phase of the project can be rated as **negligible to minor**.

Noise and vibration is expected to be primarily generated during the site preparation and construction phases of the project. Such noise may be generated from blasting (if required), operation of construction equipment and machineries, DG sets and the transportation of equipment and materials. During stringing of transmission line, principal source of noise would be from operation of winching machine. The winching machine produces noise level near 80 dB (A).

The study area has no major noise sources, except for vehicular noise on the adjacent NH 139 / Garwa – Rajhara road / Chhatarpur – Japla road. The noise generated from the construction phase activities is likely to be attenuated to acceptable levels as per the ambient noise standards within 200 m of the site. Such noise may however, cause discomfort the construction workers at site and nearby receptors of village settlements adjacent to the transmission line. The construction activities, especially those with a potential to generate high noise levels would be temporary in nature and are not expected to last more than 15-20 days at specific tower location. The spatial scale of impact will be limited to a few hundred meters. The overall significance of the noise related impacts is rated as **minor**.

### 7.1.3 *Impact on Land use*

Approx. 275 nos of tower would be constructed for both the TL alignments. Cumulative length of the two transmission lines would be approx. 70.21 km. Land footprint of about 22 sq. m. would be required for each transmission tower, where right of way of the transmission line would be of 27 m (for 132 KV transmission line).

The present land use of the area through which both the TL alignments (in Scheme N) passes are primarily agricultural land. As discussed in Section 6.3, mainly single cropped agriculture is practiced in this area. Though there would be restrictions on development work (e.g., construction of building) on the land parcels falling within the right of way, knowing the fact that there would not be any restrictions on these land parcels for use of agricultural purpose, and further all the two transmission lines passing through mainly rural areas where chance of development work being coming up is near future very meagre, significance of the land use related impacts is considered as minor. However, transmission lines (in Scheme N) traverse through forest land of approx. 5.39 km. In these areas, JUSNL will divert the land use of the area falling within RoW of the TL alignment after obtaining necessary Forest Clearance (as per Forest Conservation Act, 1980) and this would result in a permanent change of land use. Due to permanent changes in land use, overall significance of the land use related impacts is rated as **moderate**.

#### 7.1.4

##### *Impact on Soil*

Cutting of vegetation (at tower foundation area), stripping of topsoil and digging of foundation pits for the tower are the three main activities, which are likely to affect the soil structure and quality. At the tower site (approx. 275 nos), all vegetation within 2 m beyond the tower base in all direction will be cleared to ground level. At four legs of the tower, topsoil will be stripped and foundations will be dug up to a depth of 3 m depending upon the tower type and soil characteristics. General practice shows that upon construction of the transmission tower, land below the tower is used for cultivations. Therefore, if topsoil removed during tower base construction work is not properly reinstated, it may lead to loss of soil quality and thereby low agricultural productivity.

Considering good construction practices and planned embedded measures for mitigating these impacts, overall significance of the soil related impacts is considered as **minor**.

#### 7.1.5

##### *Impact on Road & Traffic*

The traffic movement during construction phase (approx. 5-6 vehicle per day) will to some extent depend on which type and number of trips to and from the proposed site. The existing village roads would be used to the extent possible to approach the site. Since the vehicular traffic on the village roads are low there would be minimal increment in the existing traffic load. The overall significance of traffic related impacts is rated as **negligible to minor**.

#### 7.1.6

##### *Impact on Biological Environment*

Some part of the Chhatarpur-Japla and Chhatarpur-Daltonganj transmission lines would traverse through forestland. JUSNL would have to obtain Forest Clearance as per the provisions of the FCA, 1980, before any project related activity can commence through forest land. Site preparation will involve removal of trees, shrubs and herbs present along the transmission line corridors which will cause change in the modified habitat within the corridor leading to a loss of floral biodiversity at local level.

Trees within the transmission line corridors would be removed before construction. Moreover, there would also be removal of herbs and shrubs from the transmission line corridors. None of the floral species expected to be present within the site is threatened as per IUCN Classification (Version 2018-2).

Faunal species that have the most probability of occurrence within the transmission line corridors include amphibians (toads), reptiles (lizards and snakes), birds (Common crow, Common sparrow, Common myna, Drongo, larks, doves, parakeets, kites etc.) and mammals (mongoose, squirrels, rats, fox, jackal, langur etc.). No IUCN threatened or near threatened species were reported from the study area (IUCN version 2018-2).

Vegetation clearance may affect the faunal species mentioned above, however, there are similar habitats in the vicinity and the species can easily relocate to those areas. Removal of vegetation at construction site (for tower footing) can adversely affect residential burrowing faunal species *viz.* reptiles (lizards and snakes), ground roosting birds (sparrows, pigeon, doves etc.) and mammals (rats, mongoose, mouse etc.). Removal of trees, herbs and shrubs from the transmission line corridors may cause loss of nesting habitats for bird species. In most cases, however it has been observed that faunal and bird species to migrate to other local habitats which are adjacent, if the land affected is not very large. The scale of impact will be moderate, as it will cause irreversible damage natural habitat (protected forests) within the transmission line corridor. Duration of the impact will be long term, as vegetation clearance would create a permanent impact within the site area. Extent of the impact would be only within the project site and immediate vicinity.

Construction activities will include excavation, movement of machineries, increased anthropogenic movement (men and transport) and may lead to minor disturbances to floral and faunal habitats in the vicinity of the tower footing site because of deposition of dust, noise and light generated during construction activities may affect feeding, breeding and movement of animals. There is a chance of mammalian species falling in the excavated areas for transmission towers and get injured. However, these disturbances will be for a temporary period and expected to be of low magnitude and local in scale. However, as there are few Schedule I bird species reported from the area the sensitivity is considered to be moderate.

During the operation phase, several species of birds identified during the ecological study which can perch or make nests within transmission line area and can get electrocuted. Collision with the transmission line can also result in bird mortality. The sensitivity of the site has been considered as medium due to the presence of Schedule I bird species.

The potential impact on flora and fauna during operation phase is assessed to be moderate.

Overall the significance of impact on biological environment can be rated to be **moderate**.

#### 7.1.7

#### *Potential Impact on Socio-economic Conditions*

Damage to Standing crops: Even though most of the construction activity has been planned during dry season there might be instances that during construction of the transmission tower foundation, erection of towers and subsequently stringing of transmission lines involve movement of men, machinery and equipment across agricultural fields leading to the tower locations. This may cause potential damage to the standing crops in agriculture field not only at the tower base and RoW of the transmission lines but also may cause damage to the crops in adjacent agricultural plots due to movement of the vehicle and equipment and construction workers. This damage to crops will result in temporary loss of income for the cultivators.



*Restriction on Land use and diminution of land value:* As reported in Section 6.3, majority of all the two transmission line passes through single cropped agricultural land. No land would be acquired for the construction of tower footing. However, there would be restriction on use of land falling within right of way and tower base. As per the regulation of Government of Jharkhand<sup>1</sup>, due to restriction of land use, compensation at the rate of 85% of land value would be paid to land owners for tower base area, before beginning of civil work. For RoW, compensation at the rate of 15% of land value would be paid to land owners, before beginning of civil work, towards diminution of land value within RoW Corridor. Further, even though there would be some loss of land and physical obstruction to use the land falling under the tower base, but the impacts would not be pronounced as non-mechanised agriculture is carried out in in this area. The land owner would be able to use the land under the tower for agricultural purpose.

*Influx of Labour:* Labour would be required for erection of transmission line. Even though unskilled labour would be required for civil work and would be preferably sourced from local areas, skilled labour required for erection of transmission tower, stringing of transmission lines etc., would be primarily migrant labour. Some of the significant issues related with migrant labour would include:

- Conflict amongst workers, and between workers and local community, based on cultural, religious or behavioural practices.
- Discontent amongst local community on engagement of outsiders.
- Security issues to local women from migrant workforce.
- Use of community facilities such as health centres, temples, transport facility etc. by migrant labour may lead to discontent with local community.
- In case contractors bring in unskilled migrant labour, there stands the risk of exploitation of a labourer. This can happen in the form of hiring underage labourers, low and unequal wage payments, forced labour and discrimination on basis of the basis of caste, religion or ethnicity

The impacts described above are primarily within the RoW or would only extend to the settlements in the immediate vicinity of the transmission line, therefore localize in nature. Moreover, the damage to crop and conflicts of the migrant labour with the community would be temporary. The baseline information suggests that a considerable section of the population work as agricultural labourers (their involvement is assessed to be maximum for 6 months); this finding indicates that there is a pool of labour-resource who can be engaged in the project as unskilled workers. During consultation with local community, establishment of a temporary labour camp was also discussed with the villagers; where villagers have not opposed to this proposal. However, it was advised to engage local in this project. In addition, a planned labour camp for this project may further reduce the assessed potential impacts

1) Department of Power, Government of Jharkhand notification dated 15th December 2017

related to labour influx. Thus, socio-economic impact during the construction phase of the transmission lines is evaluated to be of **minor** significance.

#### 7.1.8

#### *Community Health & Safety*

Excavation of Tower Footings: During the construction of the foundation for the tower footing the excavation can pose potential safety concerns for the inhabitants in the locality. This would be more relevant when the construction is carried out near a settlement or along a foot track or existing village road.

Interference with utilities and traffic: The stringing of the transmission lines would cross existing roads (Garwa – Rajhara road, Chhatarpur – Japla road) including village and districts road, state and national highways. During the stringing operations when the transmission lines crosses any road, hindrance may be caused to the movement of traffic. In some instances temporary closure of the road/railway line may be required to facilitate stringing activities. This disruption in movement would cause inconvenience to the local population as access would be interrupted temporarily.

Changes in Environmental Conditions: Changes in baseline environmental conditions can be experienced by the local community in terms of increased nuisance levels from emissions of dust, contamination of surface water or ground water and high noise levels during the construction phases. Even though there would be minimal increase in dust and noise during the construction period and this has the potential to lead to health impacts associated with eye irritation and general disturbance to daily activities.

Increased Prevalence of Disease: A maximum of 30 workers (at one point of time) will be employed for the construction phase during the peak construction and commissioning. This influx of workers to the community may cause impacts to public health, especially an increase in prevalence of diseases as well as pressures on existing health infrastructure. In addition, vector-borne diseases would pose risk to settlements closer to campsites for the construction phase labour, particularly due to lack of hygienic conditions. However, labour camp would be constructed near construction site and would preferably be kept away from settlement area.

Electro Magnetic Field (EMF): During operation phase, Electro Magnetic Field (EMF) created by the transmission lines can cause inconvenience on the surrounding community. It has been reported during the consultation that the people feel inconvenienced due to this charge especially when working on paddy fields underneath the conductors especially during the monsoon season. However, a review by the World Health Organization (WHO) held as part of the International EMF Project (1996), concluded that “From the current scientific literature there is no convincing evidence that exposure to radiation field shortens the life span of humans or induces or promotes cancer”.

Considering good construction practices and planned embedded measures for mitigating these impacts, the overall significance of community health and safety impacts can be rated to be **minor**.

The occupational risk related to the construction of transmission line is primarily due to fall from heights which might cause serious injuries. Transmission towers would be of different heights and minimum height of the tower would be approx. 25 m in case of 132 kV transmission line. A review of the incident database (OSHA's Integrated Management Information System (IMIS) database) <sup>(1)</sup> indicate most of the incidents are due to fall from height while some incidents reported also include being struck by loads or falling objects during the erection of tower. Similarly there are risks of fall in the excavation created for tower footing.

Electrocution during the testing and charging: It has also been reported [OSHA's Integrated Management Information System (IMIS) database] that there has been fatalities due to electrocution. This occurs primarily during the testing and charging of the transmission line is proper safety procedures are not followed.

The construction work would involve several contractors who in turn would engage different labourers having varied skillsets. The duration and extent for most workmen is expected to extend for a few months and the occurrence of any accidents and consequent injuries/fatalities will lead to adverse impacts that could range from loss of productive time to loss of livelihoods (of workmen). If local workers are hired, they may not have appropriate training for adopting a safety culture expected at an industrial construction site – so receptor sensitivity may be anticipated to be high. There is also a possibility of legal non-compliance which may lead to temporary stoppage of work affecting construction schedules. Hence the receptor sensitivity is high. Overall, the impact significance for occupational health and safety can be considered to be **moderate**.

(1) <https://www.osha.gov/laws-regs/federalregister/2015-04-15-0>

A stakeholder is defined as “an individual, group, or organization, who may affect, be affected by, or perceive itself to be affected by a decision, activity, or outcome of a project”. “Stakeholder Analysis” is the process of sorting identified stakeholder groups according to their impact on the project and the impact the project will have on them. This information is then used to assess the manner in which the interests of the stakeholders or projects impact on them should be addressed in the project development plan or its operation.

The importance of stakeholder analysis lies in the assessment and understanding of the socio-political environment surrounding the project. It allows for:

- Identification of the interests, concerns and societal risks surrounding the stakeholders, as well as conflicts of interests (if any);
- Identification of relations between stakeholders that may enable “coalitions” of project sponsorship, ownership and co-operation as well as the mechanisms which may influence other stakeholders;
- Key groups/ individuals to be identified who need to be informed about the project during the execution phase;
- Identifying stakeholders (those who might have an adverse impact on the project) and taking appropriate measures to mitigate their influence; and;
- Development of a framework for participatory planning and implementation of various project activities including interventions for community development.

The identification of stakeholders and their inclusion in the decision-making process is thus essential in the process of prioritizing, analyzing and addressing issues; and in creating management systems and strategies to address the concerns/ expectations of various stakeholders.

The following sub-sections provide a profile of the various stakeholders in the project as well as their concerns and relative influence with regards to the project.

## 8.1

### *IDENTIFICATION OF STAKEHOLDERS*

The stakeholders who would directly impact or are directly impacted by the project are known as Primary Stakeholders, those who have an indirect impact or are indirectly impacted are known as Secondary Stakeholders. Keeping in mind the nature of the project and its setting, the stakeholders have been identified and listed in the table below;

**Table 8.1** *List of key stakeholders*

Stakeholder Category/ Group	Key Stakeholders
<b>Primary Stakeholders</b>	
Local Community	• Local Community
Other Primary Stakeholders	• Jharkhand Urja Sancharan Nigam Limited
	• World Bank
<b>Secondary Stakeholder</b>	
Institutional Stakeholders	• District Administration
	• Forest Department
	• Tribal Development Department
Other Secondary Stakeholder	• Contractors

### *Consultations with Local Communities*

Community consultation is central to every impact assessment study because it helps to gather the opinion of the public on the proposed project and assess its potential effect on the public especially vulnerable groups. Consultations were carried out with community people residing in the adjacent to the proposed transmission lines to understand their concerns and also assess the extent of impact. The location where the consultations were held in Scheme N is presented in below table.

**Table 8.2** *Details of Consultation*

Sl. No	Location	Date	Target group
1.	Rudwa	28/08/2018	General Population
2.	Singraha Kalan	28/08/2018	General Population
3.	Nawabazar	28/08/2018	General Population
4.	Chaneya	28/08/2018	General Population
5.	Majhgawan	29/08/2018	General Population
6.	Kachra	29/08/2018	General Population
7.	Mahugain	29/08/2018	General Population
8.	Jhargara	29/08/2018	General Population
9.	Kurmipur	30/08/2018	General Population
10.	Dewanbiga	30/08/2018	General Population
11.	Choukari	30/08/2018	General Population
12.	Reria	30/08/2018	General Population

The brief outcome of the consultations with the key stakeholder groups are listed below. The minutes of all consultations are recorded under *Annexure 3* of this document.

## 8.2 SUMMARY OF STAKEHOLDER CONSULTATIONS

ERM undertook consultations/ meetings with identified stakeholders during the course of the site visit. The intensive deliberations provided a platform for two-way communication between the team of consultants and the stakeholder groups. This in turn helped in developing an understanding of the perceptions of stakeholders with regards to the project and also allowed for a means of

recording their feedback. The key points discussed with each of these stakeholders are provided in below table.

**Table 8.3** *Summary of Stakeholder Consultation*

Sl. No.	Stakeholder Category	Key Points Discussed	Findings of the Consultation
Local Community			
1.1	Village - Rudwa No of Participants- 10; Date-28/08/2018	<ul style="list-style-type: none"> <li>• Current engagement scenario –livelihood options;</li> <li>• Basic amenities in the village – electricity, drinking water, etc.;</li> <li>• Health scenario in the village and distances of Hospitals/ Clinics;</li> <li>• Perception of local community towards the project;</li> </ul>	<ul style="list-style-type: none"> <li>• The total number of households live in this village are approximately 100-110. Mixed community population (Singh, Bhuiyan, Muslims community) observed in this village.</li> <li>• Agriculture is the primary occupation. Paddy, Maize, and vegetables are the crops they used to cultivate in a yearly manner. In the off-season, farmers work as daily wage labors in the local and outside market.</li> <li>• Local people were briefed about the proposed project and informed that proposed TL alignment may traverses through this village area and location of GSS (Chhatarpur) site. Local people have raised their concern about practicing agriculture below transmission line tower. They are informed that manually agriculture can be undertaken below the transmission tower. During consultation, some of the villagers have raised concern on devaluation of land falling in transmission lines. They are also informed that 15% value of the land falling within the RoW of transmission lines will be provided to those affected land owners towards diminution of land value.</li> <li>• During consultation, local people have expressed their hope that, this project will improve electricity supply condition in this area, as presently, load shedding is frequent. They are told that, this is transmission line project, and therefore, it will not directly improve electricity condition in this area. However, in future, it will help to improve electricity supply, once, this GSS is connected with existing distribution substation.</li> <li>• At the time of consultation, villagers wanted to know whether compensation would be given to only those giving land for the project, or for crop damage. They are informed that</li> </ul>

Sl. No.	Stakeholder Category	Key Points Discussed	Findings of the Consultation
			<p>compensation amount would be given to them whose land will fall in transmission line RoW. Also, compensation would be provided, in-case, there are any damages to standing crop.</p> <ul style="list-style-type: none"> <li>• Villagers have informed that all the project affected land owners to be informed and consulted, before beginning of the project construction work.</li> <li>• During consultation, local people were informed about the project site camp to be set up in this area. They were also informed about possibility of workers (mainly skilled) coming to this area and stay for some time. Local community members have not shown any objection to this proposal. Some of the members have pointed that, it will improve economic transaction of the local market, and will further boost economy.</li> <li>• Lack of unemployment is a major concern of the villagers. During consultation, local people have shown interest to be engaged in this project, as it will provide them livelihood opportunities.</li> </ul>
1.2	Village - Singraha Kalan  No of Participants- 11;  Date-28/08/2018		<ul style="list-style-type: none"> <li>• The total number of households live in this village are approximately 100-110. Mainly Singh and Bhuiyan community were reported in this village.</li> <li>• Agriculture is the primary occupation of the villagers. Paddy, Maize and vegetables are the crops they used to cultivate in their respective field. For the agricultural purpose, they take water from nearby North Koel river. In the off-season, farmers work as daily wage labors in the local and outside market. Villager go to Daltonganj market to work as daily wage labor.</li> <li>• At the time of consultation, villages informed that during monsoon period, this village is affected by flood due to proximity of North Koel River and Amanat River. Thus, establishment of TL tower might be difficult during this period.</li> </ul>

Sl. No.	Stakeholder Category	Key Points Discussed	Findings of the Consultation
			<ul style="list-style-type: none"> <li>Villagers have suggested to take adequate safety measures for the project, considering occurrence of flood in this area.</li> <li>Villagers wanted to know whether they will be given employment opportunities in this project. It was told to them during construction work, local people will be given preference and would be engaged in this project as unskilled workers.</li> </ul>
1.3	Village - Nawabazar  No of Participants- 10;  Date-28/08/2018		<ul style="list-style-type: none"> <li>Singh, Yadav, Paswan, and Bhuiyan community live in the village.</li> <li>Agriculture is the primary occupation of villagers. Paddy and Maize are the crops they used to cultivate in their fields. In the off-season, farmers work as daily wage labors in the local and outside market.</li> <li>Villagers were happy with the transmission line project. They have not shown any objection regarding this project. Their main concern was timely disbursement of compensation to project affected people. They have suggested for disbursement of compensation, before beginning of project construction work. Some of them have also suggested to directly transfer compensation amount to project affected people's bank account, as it will be transparent.</li> <li>At the time of consultation, villages also enquired about the actual position of the transmission line so that they can assess whose land is going to be affected by this project. Those villagers who practice agriculture in their small patch of land requested that transmission line should not pass from their land because those small land patch is the only source of income for them.</li> </ul>
1.4	Village - Chaneya  No of Participants- ;  Date-28/08/2018		<ul style="list-style-type: none"> <li>Approximately 45-50 household were present in the village. Majority of the population belongs to Pandey, Tiwari Ram, and Bhuiyan community.</li> <li>Agriculture is the prime occupation of the villagers. Paddy and Maize are the crops they used to cultivate in their fields. Some farmers grow vegetables</li> </ul>



Sl. No.	Stakeholder Category	Key Points Discussed	Findings of the Consultation
			<p>also. In the off-season, farmers work as daily wage labours in the local and outside market.</p> <ul style="list-style-type: none"> <li>During consultation, villagers wanted to know whether all the project affected persons in this village will be consulted before project construction work. It was informed to them that all the project affected persons will be informed timely about the project work. Some of the community members asked about the valuation method to be used for compensation. Is it government rate or market rate?</li> <li>At the time of consultation, some villagers have suggested that transmission towers should not be constructed at the edge of settlement area, because this will restrict the villagers from expansion of houses in their future generation.</li> <li>Proposal for labour camp was discussed with villagers, where villagers have not raised any objection. However, they have suggested to engage more local youth.</li> </ul>
1.5	Village - Majhgawan  No of Participants- 9;  Date-29/08/2018		<ul style="list-style-type: none"> <li>Approx. 100-110 households are reported in this village. Majority people in this village belong to Paswan, Prasad, Ram and Mahto community.</li> <li>Agriculture is the primary occupation of villagers. Paddy is grown by the village farmers. Some farmers also grow vegetables. In the off-season, farmers work as daily wage labours. Villagers go to Chainpur and Daltonganj in search of work.</li> <li>During consultation, villagers wanted to know whether they will be given employment opportunities in this project. It was told to them during construction work, local people will be given preference and would be engaged in this project as unskilled workers. Villagers have also asked when there will be restriction on development work within the ROW, how they will be compensated for the same. They were informed that 15% value of the land falling within the RoW will be provided to those</li> </ul>

Sl. No.	Stakeholder Category	Key Points Discussed	Findings of the Consultation
			<p>affected land owners towards diminution of land value.</p> <ul style="list-style-type: none"> <li>Some of the villagers wanted to know compensation will be provided for felling of privately owned trees. They are informed that compensation will be provided in-case privately owned trees are felled.</li> <li>During consultation, villagers have suggested to construct transmission line during non-cropping season, as it will avoid damages to standing crop.</li> <li>Community people have informed that both male and female workers are available in this village and they can be engaged during construction phase of the project work.</li> </ul>
1.6	Village - Kachra	<p>No of Participants- 10;</p> <p>Date-29/08/2018</p>	<ul style="list-style-type: none"> <li>Thakur, Prajapati, Singh, Sharma and Muslim community were reported from the village.</li> <li>People in this village are dependent on agriculture for livelihood. Paddy, Maize, and Mustard are grown by the village farmers. Some farmers also grow vegetables. In the off-season, farmers work as daily wage labors. Earlier they used to work in a cement factory (Sone Cement factory), but after its closure, they migrate to nearby towns in search of work.</li> <li>Safety is one major concern of the community members. Community members have suggested to maintain adequate ground clearance in this project, so as local people do not face any trouble while moving below transmission lines. Also, another suggestion recorded from villagers is regular maintenance of transmission lines.</li> <li>At the time of consultation, possibility of labour camp was discussed with community members. Community people have informed that people from this area also migrate to other place, so why they would create trouble for others who would be from outside to work in this area. However, they have suggested to engage some of the local people, as this project will pass through this area.</li> </ul>

Sl. No.	Stakeholder Category	Key Points Discussed	Findings of the Consultation
1.7	Village - Mahugain  No of Participants- 9;  Date-29/08/2018		<ul style="list-style-type: none"> <li>Approximately 55-60 household live in this village. Yadav, Ram and Bhuiyan community were reported from the village.</li> <li>Primary livelihood of the villagers is agriculture work. Villagers who practice agriculture cultivate paddy, wheat and mustard. Agriculture is totally dependent on monsoon. No irrigation facilities available in this village. During off season some villagers engage in labour work. Villagers travel to Daltonganj, Ranchi and other parts of the state in search of work.</li> <li>Villagers were informed about the possibility of transmission line may pass through this village. Villagers wanted to know the actual path of the line and the places where towers would be installed to have better insight of the problem, they may face in future. They strongly stated that line should not pass over from the village, because it will create an insecure environment in the village. They told that line should pass from outside the village.</li> <li>Also, another suggestion received from villagers is timely disbursement of compensation through online bank account transfer, as it will reduce the time taken in the process.</li> </ul>
1.8	Village - Jhargara  No of Participants- 7;  Date-29/08/2018		<ul style="list-style-type: none"> <li>Approximately 250-260 families live in this village. Majority of them belongs to Thakur, Pawan, Yadav, Saw, Rajwar and Muslim community.</li> <li>Primary livelihood of the villagers is agriculture work. Agriculture is totally dependent on monsoon. No irrigation facilities are available in this village. During off season some villagers engage in labour work. Villagers engaged in labour work migrate to Daltonganj, Ranchi and other parts of the state in search of work.</li> <li>Villagers were briefed about proposed TL project and its impact on villagers. Villagers are also informed about the compensation scheme to be provided to affected people. During consultation, villagers wanted to</li> </ul>

Sl. No.	Stakeholder Category	Key Points Discussed	Findings of the Consultation
			<p>know whether they will be compensated during occurrence of crop damage at the time of stringing of line. They were informed that compensation will be provided for crop damage.</p> <ul style="list-style-type: none"> <li>Some of the villagers wanted to know exact alignment of the TL line, to identify affected land owners.</li> <li>At the time of consultation, some of the villagers have asked about the height of the transmission line from the ground and possible result if the wire broke and fall in ground.</li> <li>During consultation, community members have shown interest to be engaged in this project. It was informed that that local people will be given preference during project construction work.</li> </ul>
1.9	<p>Village - Kurmipur</p> <p>No of Participants- 10;</p> <p>Date-30/08/2018</p>		<ul style="list-style-type: none"> <li>The total number of households live in this village are approximately 350-400. Mainly Yadav, Chauhan, Rajak, Thakur, Singh, Rajwar, Mehta community were reported from the village. In this village, Schedule tribes are more compared to other community.</li> <li>Primary livelihood of the villagers is labour work. Very few villagers are engaged in agriculture. Those who practice agriculture cultivate Paddy. Agriculture is totally dependent on monsoon. No irrigation facilities available. Villagers engaged in labour work migrate to Latehar, Ranchi and other parts of the state in search of work.</li> <li>During consultation, villagers were observed to be concerned about compensation and difficulties in doing agriculture below transmission tower. They wanted to know whether market rate or government rate would be considered for valuation of land. They are told that circle rate of the land would be considered for compensation. They are also informed that agriculture can be practice below TL tower base with some precaution.</li> </ul>

Sl. No.	Stakeholder Category	Key Points Discussed	Findings of the Consultation
			<ul style="list-style-type: none"> <li>Community people informed that labours are available in the village and can be engaged in this project. It was also informed that labour camp can be established in this village, if require for the project.</li> </ul>
1.10	Village - Dewanbigha  No of Participants- 10;  Date-30/08/2018		<ul style="list-style-type: none"> <li>Mainly Yadav, Rajwar, Mehta, Bhuiyan, Singh and Muslim community were reported from the village.</li> <li>Primary livelihood of the villagers is agriculture work. Those who practice agriculture cultivate Paddy. Agriculture is totally dependent on monsoon. No irrigation facilities available. Villagers engaged in labour work migrate to Daltonganj, Ranchi and other parts of the state in search of work.</li> <li>No transmission line passed from nearby places of the village, so villagers could not respond about any problem faced due to transmission line. The survey team described the possible benefits and problems that could arise due to passing transmission line. After discussion villagers were only seen concerned about the agriculture and house construction. Villagers were concerned about transmission line may restrict expansion of village settlement, if traverses adjacent to settlement area. Regarding agriculture their concern was doing cultivation in nearby fields of transmission line. It was described to them that they can do agriculture with some precaution in nearby fields of transmission line.</li> <li>The establishment of a temporary labor camp was discussed with the villagers. There is no issue related to labor camp if constructed during the tower footing or other project related work.</li> </ul>
1.11	Village - Choukari  No of Participants- 10;  Date-30/08/2018		<ul style="list-style-type: none"> <li>The total number of households live in this village are approximately 60-65.</li> <li>Primary livelihood of the villagers is agriculture work. Most of the villagers are engaged in agriculture. Those who practice agriculture cultivate Paddy and Mustard. Agriculture is totally</li> </ul>

Sl. No.	Stakeholder Category	Key Points Discussed	Findings of the Consultation
			<p>dependent on monsoon. No irrigation facilities available. Villagers engaged in labour work migrate to Daltonganj and other parts of the state in search of work.</p> <ul style="list-style-type: none"> <li>Villagers have not raised any issue related to this project. The only concern raised by them was timely disbursement of compensation, directly in affected people's bank account. During consultation some of the villagers wanted to know, if there are any damages to any assets of the villagers, from the project, whether they will receive compensation. They are informed that, for all type of damage, they will get compensation.</li> <li>Labours (both male and female) are available in the village and can be engaged in this project.</li> <li>Villagers have not raised any objection to proposal for labour camp. However, some of the villagers have suggested that labour camp should be constructed away from habitation area. Also, labour should not use common property resource such as hand pumps in this village.</li> </ul>
1.12	Village - Reria	<p>No of Participants- 10;</p> <p>Date-30/08/2018</p>	<ul style="list-style-type: none"> <li>The total number of households live in this village are approximately 40-45. Yadav, Ram, Bhuiyan and Muslim community were reported from the village.</li> <li>Primary livelihood of the villagers is agriculture work. Most of the villagers are engaged in agriculture. Those who practice agriculture cultivate Paddy and Mustard. Agriculture is totally dependent on monsoon. No irrigation facilities are available. Villagers engaged in labour work migrate to Daltonganj, Ranchi and other parts of the state in search of work.</li> <li>Primary school and high school are available in the village. Nearest college is available at Japla (8km).</li> <li>During consultation, villagers wanted clarification if JUSNL will buy or lease the land from them. They were told that, JUSNL will not buy the land /lease the land. Land owner can use</li> </ul>

Sl. No.	Stakeholder Category	Key Points Discussed	Findings of the Consultation
			<p>the land within ROW and at tower base.</p> <ul style="list-style-type: none"> <li>Community wanted to know whether trees will be felled along the transmission line, and in-case, trees are felled, are tree owners going to be paid? They are told that, big trees will be felled along the transmission line. In some cases, branches of trees will be pruned. Wherever, tree felling will be required, compensation will be provided to owner of the tree.</li> <li>Few persons also asked whether there would be any difficulties to cultivate land below transmission tower. They were informed that manual farming can be practiced below the TL tower.</li> </ul>

The ESIA for the transmission lines (Chattarpur – Daltonganj and Chattarpur – Japla) has been undertaken to assess and report the environmental and social impacts of this component of the JPSIP project. In course of the project's planning and the ESIA, project design decision have been made taking into account the need to avoid, minimize and reduce adverse impacts. Further, this Environmental and Social Management Plan (ESMP) provides project and site specific mitigation measures to minimize damage to the local environment and disruption to local communities.

The ESMP comprises of activity specific mitigation measures in the form of an **Impact Mitigation Matrix (IMM)** as detailed in **Table 9.1**, structured according to the sequential flow of activities in the project life cycle and accounting for a choice of design criteria, construction methods, practices and logistics, pollution prevention and reduction measures, labour and community related safeguards. In addition, the IMM is supported by several complementary **Environment & Social Action Plans (ESAP)**, which provide customized best practice recommendations to ensure that the impacts of the transmission line projects are managed in accordance to national and international best practices and benchmarks.

## 9.1 MITIGATION MEASURES

The Impact Mitigation Matrix (IMM) is presented in **Table 9.1**. In order to ensure that the ESMP is being adhered to by Contractors, who will be responsible for implementing the project, provisions with respect to specific mitigation measures have been incorporated as a part of General Conditions of Contract. The General Conditions of Contract are presented in **Annexure 4**.

**Table 9.1** *Impact Mitigation Matrix*

Sl. No.	Project Phase /Activity	Potential Impacts	Proposed Mitigation Measures	Responsibility
	<b>Planning/Pre construction</b>			
1.1	Location of transmission line/tower	Diminution of land value in the width of RoW , restriction on use of land	<ul style="list-style-type: none"> <li>• Compensation to be paid before beginning of civil work, at the rate of 85% of land value, as determined by District Magistrate or any other authority based on Circle rate/ Guideline value/ Stamp Act rates for tower base area (between four legs);</li> <li>• Compensation to be paid before beginning of civil work, at the rate</li> </ul>	JUSNL Subdivision/Division/Circle



Sl. No.	Project Phase /Activity	Potential Impacts	Proposed Mitigation Measures	Responsibility
			of 15% of land value, as determined based on prevailing Circle rate /Stamp Act rate towards diminution of land value in the width of RoW (27m) corridor.	
1.2		Exposure to safety related risks	Transmission line will be designed as per IS 5613 (Par 2) to provide setback from dwelling area.	Design Consultant
1.3		Exposure to electromagnetic interference	Transmission line would be designed considering international guidelines such as Commission on Non-Ionizing Radiation Protection (ICNIRP), US National Council on Radiation, State Transmission Lines Standards and Guidelines in the USA etc.	Design Consultant
1.4		Damage to private property	Avoid settlement / hamlets within RoW	Design Consultant
1.5		Impact on Cultural Heritage	<ul style="list-style-type: none"> <li>Careful selection of route alignment to avoid socially, culturally and archaeological sensitive areas (i. g. sacred groves, graveyard, religious worship place, monuments etc.); and</li> <li>Maintain minimum distance of 100 m from archaeological monuments</li> </ul>	Design Consultant
1.6		Tree felling (Permission under the tree felling act)	Permission for felling of trees to be obtained before tree felling	JUSNL Circle/Divisional Office/External Consultant
2.1	Transmission line through forest/ protected area / precious ecological area	Loss of precious ecological values/ damage to precious species	Careful selection of route alignment to avoid natural habitats (i. g. National Parks, Wildlife Sanctuary, Biosphere Reserves/ Biodiversity Hotspots)	Design Consultant
2.2		Deforestation and loss of biodiversity edge effect	<ul style="list-style-type: none"> <li>Avoid transmission line/ tower in protected and reserve forest, Jungle Jhari by careful selection of alignment</li> </ul>	Design Consultant

Sl. No.	Project Phase /Activity	Potential Impacts	Proposed Mitigation Measures	Responsibility
			<ul style="list-style-type: none"> <li>If avoidance is not possible, minimise the land to be taken from forest, jungle jhari</li> <li>Obtain Stage I and Stage II Clearance from the forest department.</li> </ul>	
3.1.1	Line through identified migratory bird path and bird habitats and near waterbodies	Risk to the bird population primarily due to collision	Careful selection of route to avoid such areas with known avian populations e.g. nesting grounds, foraging grounds, migration corridors etc.	Design Consultant
3.1.2			Provide bird guards and markers [as per the specification provided in IS-5613 (Part-II)] in transmission lines when passing through/near nesting grounds, foraging grounds, migration corridors etc.	Design Consultant
4	Line through designated elephant corridor or local wildlife corridors	Damage to the wildlife	<p>The height above the ground at the lowest point of the lowest conductor or grounding wires (i.e., at maximum sag point) of power lines shall be:</p> <ul style="list-style-type: none"> <li>a minimum of 20 feet (6.6 meters) above ground on level terrain (slope &lt;20 degrees)</li> <li>a minimum of 30 feet (9.1 metres) above ground on steeper terrain (slope &gt; 20 degrees) <sup>(1)</sup></li> </ul>	Design Consultant
<b>Construction</b>				
5.1	Site preparation and construction work	Loss of topsoil	<ul style="list-style-type: none"> <li>Top soil from the entire tower footing area (approx. 22 sq. m.) will be stripped (10 to 15 cm) before commencement of construction work;</li> <li>Top soil will be stored in a dedicated top soil storage site, having adequate mitigation measures for preventing erosion due to runoff;</li> </ul>	Contractor

(1)<http://www.moef.nic.in/sites/default/files/FIRSTDraft%20guidelines%20roads%20and%20powerlines.pdf>  
[http://www.moef.nic.in/sites/default/files/FIRSTDraft\\_guidelines\\_roads\\_and\\_powerlines.pdf](http://www.moef.nic.in/sites/default/files/FIRSTDraft_guidelines_roads_and_powerlines.pdf)

Sl. No.	Project Phase /Activity	Potential Impacts	Proposed Mitigation Measures	Responsibility
			<ul style="list-style-type: none"> <li>Activities will be scheduled (as far as possible) to avoid extreme weather events, such as heavy rainfall;</li> <li>After construction work is over, top soil will be reinstated at the construction site.</li> </ul>	
5.2.1		Noise and vibrations	All equipment/machineries to be regularly maintained to ensure efficient operation	Contractor
5.2.2			DG sets with acoustic enclosure should be used	Contractor
5.2.3			Construction work during night time (10 pm to 6 am) to be prohibited. In case of emergency work at night approval of JUSNL Division/ Circle is mandatory	Contractor
5.3.1		Air Pollution	Water sprinkling to be carried out twice a day during dry season on exposed surface area.	Contractor
5.3.2			Vehicles transporting loose construction/excavated materials shall be covered with tarpaulin sheets.	Contractor
5.3.2			Loose construction material/ excavated material shall be stored against any structure or would be kept covered with tarpaulin sheet at the construction site.	Contractor
5.3.3			All vehicles utilized in transportation of raw materials and personnel, will have valid Pollution under Control Certificate (PUCC)	Contractor
5.3.4			Regular maintenance of machines, equipment and vehicles that will be used for construction activities of substation/tower construction	Contractor
5.4		Water/Soil Pollution	Soak pits/modular bio-toilets would be provided at all construction camp,	Contractor

Sl. No.	Project Phase /Activity	Potential Impacts	Proposed Mitigation Measures	Responsibility
			laydown area and labour camp	
6.1.1	Line through farm land	Disturbance to farming activity	<ul style="list-style-type: none"> <li>• Use existing access roads wherever possible</li> <li>• Repair /reinstate damaged bunds on agricultural field etc. after completion of construction work.</li> </ul>	Contractor
6.1.2			Construction activities and stringing of line to be avoided during cropping season.	Contractor
6.1.3			<ul style="list-style-type: none"> <li>• Compensation (to be paid before beginning of civil work) for fruit bearing trees at prevalent market rates, to be calculated as annual net product value multiplied by the number of productive years remaining;</li> <li>• Compensation (to be paid before beginning of civil work) for timber trees to be calculated based on girth and type of trees;</li> <li>• Compensation (to be paid before beginning of civil work) for one-year net harvest for seasonal crops at prevalent market rates;</li> </ul>	Contractor
7	Occupational health and safety	Injury and sickness of workers	<ul style="list-style-type: none"> <li>• Provide safety equipment's (PPEs) for construction workers;</li> <li>• Prevent entry of unauthorized person at construction site;</li> <li>• Provide training on health and safety to all the workers.</li> </ul>	Contractor
8.1	Blasting (if blasting is required)	Noise and Vibration	<ul style="list-style-type: none"> <li>• Adopt appropriate engineering safeguards to meet the regulatory standard [DGMS Prescribed</li> <li>• Permissible Limit of Ground Vibration (<i>Annexure 5</i>)] for blasting operation.</li> </ul>	Contractor
8.2		Damage to Structure	In case there are any damages to the structures due to blasting, the same	Contractor

Sl. No.	Project Phase /Activity	Potential Impacts	Proposed Mitigation Measures	Responsibility
			will be assessed and would be repaired	
8.3		Injury of workers	<ul style="list-style-type: none"> <li>Implement mitigation measures to control fly rock;</li> <li>Secure and limit access to blasting areas to qualified personnel involved in, and necessary for, blasting operations;</li> <li>Arrange for adequate safety measures (as per Explosives Rules, 2008) for transport and storage of explosives;</li> <li>Provide protective equipment to all the personnel engaged in blasting activity.</li> </ul>	Contractor
9.1	Community Health and Safety	Injury and sickness of local people	<ul style="list-style-type: none"> <li>Coordination with local communities for construction schedules etc;</li> <li>Barricading construction area;</li> <li>Placing reflective tapes on the boundary of construction area;</li> <li>Undertaking regular health check-ups of the work-force and reporting any major illnesses at the earliest to Block health officer for disease control and surveillance;</li> <li>Creating mass and labour awareness on HIV and STDs;</li> </ul>	Contractor
9.2		Gender issue of local community	<ul style="list-style-type: none"> <li>Labour Camp should be located away from the village and it should be access control for the local people;</li> <li>Awareness should be created among the migratory labour that they should not be entered in the village without prior information to the villagers;</li> </ul>	Contractor

Sl. No.	Project Phase /Activity	Potential Impacts	Proposed Mitigation Measures	Responsibility
10.1	Health, Hygiene, Safety and Security of Workers in Labour Camp	Labour camp related EHS and Hygiene Issues	<ul style="list-style-type: none"> <li>Local resource like hand pump, bathing ghat should not be used by the labours.</li> </ul> <p>Facilities would be provided at the labour camp as per provisions of IFC Guidance Note on Worker's Accommodation 2009. Some of the relevant provisions to be complied are as follows:</p> <ol style="list-style-type: none"> <li>1. Worker's accommodation;</li> <li>2. Provision of safe drinking water;</li> <li>3. Appropriate arrangement for cooking;</li> <li>4. Management of waste water and solid waste from the camp site;</li> <li>5. Availability of medical facility (first aid);</li> <li>6. Security arrangement of the camp site;</li> <li>7. Arrangement to register and redress grievance of workers.</li> </ol>	Contractor
10.2		Conflict with local community due to sharing of local resources	<p>Refer <i>Annexure 6</i> for detail guideline.</p> <p>Local resource like Handpump, pond, bathing ghat should not be used by the workforce.</p>	Contractor
11	Line through areas having vegetation (trimming /cutting of trees/ vegetation clearance)	Loss of vegetation	<ul style="list-style-type: none"> <li>Avoid felling of trees during stringing unless it becomes absolutely necessary.</li> <li>After completion of stringing, natural regeneration or dwarf tree/medicinal tree plantation would be allowed to heights as per the standards mentioned in IS: 5613 and Government of India Circular 7-25/2012-FC dated 5th May 2014.</li> </ul>	Contractor

Sl. No.	Project Phase /Activity	Potential Impacts	Proposed Mitigation Measures	Responsibility
12	Line through forest land/near forest areas/near the elephant corridors/national park	Injury to wildlife	<ul style="list-style-type: none"> <li>Install the protective fencing around excavated area (for tower foundation);</li> <li>Install reflector or beacons in case elephant movement is reported</li> </ul>	Contractor
<b>Operation and Maintenance</b>				
13	Operation of transmission line	Collision of avifauna	<ul style="list-style-type: none"> <li>Regular checking of the vacuums or holes in the towers to avoid bird nesting;</li> <li>Use of power line markers, which reduces of bird collision by increasing the visibility of transmission line to birds.</li> </ul>	JUSNL Subdivision Office
		Electrocution of elephants	Regular supervision of the sagging of the transmission lines.	JUSNL Division/Circle Office
14	Uncontrolled growth of vegetation	Loss of vegetation	<ul style="list-style-type: none"> <li>Periodic pruning of vegetation to maintain minimum clearance of 4m between conductor and trees would (As per Government of India Circular 7-25/2012-FC dated 5th May 2014).</li> </ul>	JUSNL Subdivision Office
15.1.1	Occupational health and safety of staff	Injury/ mortality to staff during O&M work	<ul style="list-style-type: none"> <li>During the testing and charging of electrical line, electricity insulating protective equipment like footwear (ISO 20345: 2004 Part-2), rubber gloves (IS 4770: 1991) would be provided to workers. In addition, provisions of the "Central Electricity Authority (Measures Relating to Safety and Electric Supply) Regulations 2010" would be adhered to.</li> </ul>	JUSNL Subdivision Office
15.1.2			Induction training to all the new employee and six monthly refresher training	JUSNL Subdivision Office

Sl. No.	Project Phase /Activity	Potential Impacts	Proposed Mitigation Measures	Responsibility
			for substation O&M staff would be organised.	
15.2		Injury/ mortality from emergency situation	Preparation of fire emergency action plan and training given to staff on implementing emergency action plan	JUSNL Subdivision Office
16	Community health and safety	Injury/ mortality to public	<ul style="list-style-type: none"> <li>Barriers to prevent climbing on transmission towers</li> <li>Warning signs at transmission towers</li> </ul>	JUSNL Subdivision Office

## 9.2

### ENVIRONMENT AND SOCIAL ACTION PLAN

The supporting ESAP's are as follows:

- Labour Management Plan;
- Occupational Health and Safety Management Plan;
- Gender Action Plan; and
- Citizen Engagement Action Plan.

In addition, Contractors/JUSNL would be expected to work upon customised and site specific Action Plans (e.g., waste management plan, pollution prevention and management plan, top soil management plan etc.), as a part of this ESMP, to demonstrate that the requirements specified therein would be followed during the construction and operational phases of the JSPIP project.

### 9.2.1

#### Labour Management Plan

It is envisaged that during construction phase of Chattarpur – Daltonganj and Chattarpur – Japla TL, labourers for various jobs such as civil, mechanical and electrical works will be hired through authorised manpower agencies. It is anticipated that the peak labour requirement during construction phase of the project will be approx. 30 persons involving unskilled, semi-skilled and skilled labourers. Unskilled labourers is likely to be recruited from local villages, while semi-skilled and skilled labourers may come from outside area. For labourer, who will spend the night onsite, accommodation will be provided.

The influx of construction labourer will have both negative and positive impacts on the nearby community and local environment. The labourer will be accommodated in temporary campsite near construction site, which can have significant interface with the nearby communities. This might also put pressure on the local resources such as roads, fuel wood, water etc.

Labour Management Plan has been prepared to minimize potential health, safety and social impacts associated with influx of project workers on the host population and ensure provision of safe and healthy working conditions, for



such workers in consistent with IFC PS 2 and 4 requirements and national labour laws. This labour management plan (refer *Annexure 6*) has covered following aspects:

- HR Policy and Employment Contract;
- Working Hours;
- Non-Discrimination and Equal Opportunity;
- Child Labour;
- Worker Health & Hygiene;
- Wage Payment & Benefits;
- Worker Accommodation;
- Emergency Preparedness & Response;
- Worker Grievance Management; and
- Inspection & Reporting

### 9.2.2 *Gender Action Plan*

As discussed in *Section 6.10* of this report, there is imbalance in socio-economic profile of men and women in the study area related to sex ratio, literacy rate and workforce participation.

Following measures are suggested during project implementation to improve gender equality:

- Prioritize temporary employment of women in the project construction work, in keeping with the required skill set;
- Ensure equal pay for equal work for women and men workers;
- Provide basic amenities (such as separate toilets for male and female workers, clean water, drinking water facilities, resting place etc.) for male and female workforce at construction site and labour camp;
- Implement provisions of the Sexual Harassment of Women at Workplace Act, 2013;
- Address gender based violence risk through (i) community engagement throughout project lifecycle, (ii) labour management plan, and (iii) grievance redressal mechanism.

#### **Gender Monitoring Indicators:**

Following indicators would be used to adequately monitor gender action plan:

- Number of women employed as a percentage of total persons employed in construction activities;
- Number of women workers earning same wage as men workers, as a percentage of total women workers employed in construction activities;
- Availability of basic amenities and separate toilet at campsite; and
- Constitution of “Internal Compliant Committee” in JUNSL to register sexual harassment case.

There may be potential safety hazards for workers or labourers involved during the construction phase of the project. IFC PS2 requires providing the workers with a safe and healthy work environment, taking into account inherent risks and hazards specific to the work.

In view of the above, the construction Contractor shall develop a site specific Health & Safety Management Plan (HSMP) in consistent with all applicable health and safety regulations. The same shall be submitted to JUSNL for approval with progress on the implementation of the plan to be shared with JUSNL on a monthly basis. Template for HSMP, which would be prepared by the contractor is provided in *Annexure 7*.

This plan aims at allowing the engagement of citizens in a systematic manner, which will allow the various stakeholder groups and citizens, to express their individual views, opinions and concerns, while allowing for the project to appropriately respond to them. The plan is aimed at enabling active meaningful engagement with the stakeholder groups, one of the most important mechanisms of which is grievance redressal.

#### *Information Disclosure*

Information disclosure is a critical component of the engagement activities to be undertaken for the project. The information disclosure will be undertaken primarily through two means; *preparation and dissemination of briefing material* and *organization of community consultations or group meetings*. Key goal of the disclosure process will be to make information accessible and available to all in a simple and easy to understand manner. The briefing material shall be prepared in local language, i.e. Hindi. Following communication tools shall be designed for effective dissemination of relevant information:

- **Executive Summary of ESIA and ESMP Reports:** This will be kept at the offices of local gram panchayats and also at the project office.
- **Non-technical Summary/Brochures in Hindi:** Sufficient number of the brochures will be circulated during subsequent public meetings/individual consultations during project implementation.
- **Posters on Grievance Mechanism along with contact details:** To be made available at the Gram Panchayat office and other government offices where local people gather frequently.

All documents shall be made available to the public in accordance with relevant provisions of the RTI Act, except when otherwise warranted by legal requirements. Information shall be provided in a timely and regular manner to all stakeholders, affected parties and the general public. The following table provides an understanding of the specific information to be disclosed.

**Table 9.2 Information Disclosure Plan**

Project Phase/Activity	Disclosed document	Place & Mode for disclosure	Responsible Agency	Target Stakeholder
Planning/ Preparation of DPR, ESIA & EMP	Environmental and Social Impact Assessment Report; Environmental and Social Management Plan	1. JUSNL website 2. World Bank's Infoshop  <i>Online, through Project website</i>	JUSNL Project Office	All citizens
Construction / Commencement of Construction	Executive Summary of ESIA and ESMP Reports	1. Local Gram Panchayat office 2. Site Office of the EPC Contractor  <i>Printed out documents</i>	Contractor along with the JUSNL Circle/Divisional Office	Community People especially the land owners within and adjacent to the transmission line corridor, Village Panchayat
Construction / Ongoing construction work	Posters on Grievance Mechanism along with contact details	1. Gram Panchayat office and other government offices where local people gather frequently. 2. Construction site and labour campsite  <i>Printed posters</i>	Contractor along with the JUSNL Circle/Divisional Office	People especially the land owners within and adjacent to the transmission line corridor, people residing near transmission line corridor, Village Panchayat
Construction / Ongoing construction work	Non-technical Summary of Project/ Brochures in Hindi	1. Site Office of the EPC Contractor 2. Places of public meetings/individual consultations  <i>Printed out documents</i>	Contractor along with the JUSNL Circle/Divisional Office	Local community
Operation / Commencement of operation	Information about date of start of operation and charging of substation and associated transmission line	1. Gram Panchayat office and other government offices where local people gather frequently. 2. Site Office of the EPC Contractor 3. Places of public meetings/individual consultations  <i>Public Announcement &amp; leaflets</i>	JUSNL Circle/Divisional Office	People especially the land owners within and adjacent to the transmission line corridor, people residing near transmission line corridor, Village Panchayat

As part of the information disclosure process, the stakeholders shall be provided with an opportunity to provide feedback and inputs related to the project using the grievance mechanism as defined in *Section 9.5.3*. The feedback should be recorded and documented. This information disclosure process will thus facilitate the transparency, accountability, and legitimacy as well as operations overseen by it.

### Consultation Mechanism

A consultation mechanism has been prepared to ensure involvement of stakeholders' at each stage of project planning and implementation. The mechanism for JPSIP projects is proposed in *Table 9.3*.

**Table 9.3** *Summary of Consultation Mechanism*

Project Phase	Activity	Details	Responsible Agency	Target Stakeholders
Planning	Securing of Land for substation Site	Consult to identify sensitivities around the site and common property and agree to mitigations.	Contractor along with the JUSNL Circle/Divisional Office	Community, , especially the land owners adjacent to the site, people residing near site, Revenue Officer, Village Panchayat, Civil Society
Construction	Commencement of Construction	Consult on proposed activity and period of activity- e.g., location of project site, construction and labour camp and associated impacts, ESMP implementation, benefit from the project, procedure for grievance redressal	Contractor along with the site-in-charge (JUSNL)	Do
	Ongoing construction work	Communicate about the progress of construction activity, impact and benefit from the project, record community grievance and redress the same	Contractor along with the site-in-charge (JUSNL)	Do
Operation	Commencement of operation	Communicate about the date of start of operation and charging of substation and associated transmission line	JUSNL Circle/Divisional Office	Do

### Grievance Mechanism

A three tier Grievance Mechanism would be used for handling any grievances of the local community related to the project. The Three Tier grievances redressal process is presented in *Box 9.1*.

**Tier1: Circle Level:** The aggrieved stakeholder can file a complaint with the respective Junior Engineer in charge of the site or at the Divisional/Sub-Divisional Offices of JUSNL. The complaints would be attended to by the Electrical Superintending Engineer of the Daltonganj Circle and all the Executive Engineers and Assistant Engineers in the Daltonganj Division within 21 days of the filing of Complaint. In case the aggrieved is not satisfied with the solution provided at Tier 1, he may escalate it to Tier 2: Zone Level.

**Tier 2: Zone Level:** The Chief Engineer cum GM of Daltonganj Zone would be the members of Tier 2 level. The Chief Engineer cum GM would hear the aggrieved and also review the proceedings of the Daltonganj Zone and provide relief to the aggrieved. The entire process would be completed within 45 days of the complaint being referred to Tier II. Unsatisfied with the solution the Complainant can approach the Tier III: GRC Level.

**Tier 3: Grievance Redresses Cell (GRC):** The GRC for JPSIP would be housed at the JPSIP-PIU. The cell would be headed by the Managing Director, JUSNL or his representative not below the rank of Director (Projects). It would have the Director Projects, JUSNL, Chief Engineer (Transmission, World Bank Funded Projects), Superintendent Engineer, JPSIP-PIU, Executive Engineer (JPSIP-PIU) as members. The Chief Engineer of Daltonganj Zone would be an invited member. Hearing the complaint the GRC would provide its decision. The process at the GRC would be completed with 60 days of the complaint being registered in Tier 3.

**Court of Law:** If the grievance/ complaint is not resolved through the GRC mechanism or if the complainant is not satisfied with the resolution provided by GRC, the person may approach the Court of Law.

*Mechanism for Registering and Communicating grievances:* The Junior Engineer responsible for overseeing the activities of the project would be the first point of contact for registering the grievance. He shall be responsible for registering all grievances in the Grievance Form. The Grievance Form (*Annexure 9*) would be placed at the Office of the Junior Engineer of the respective sub-division and would also be available with the Supervisor of the Contractor. The contact number of the Junior Engineer shall also be displayed prominently at the site of the construction activity. The aggrieved person can either fill the Grievance Redress form and submit it at the nearest sub-division office of JUSNL or call up the Junior Engineer and register the grievance. The Junior Engineer in the latter case will complete the grievances Redress Form and pass it to the Tier 1 for redressal. The outcome of the grievances redressal process shall be sent to the person registering the grievance by Registered Post.

#### Nodal officer for Grievance Redressal

<b>Project Implementation Unit (PIU) (Tier 3)</b>	Name: Sri C S Jha Chief Engineer (Transmission, World Bank Funded Projects) Number: 9431780254
<b>Daltonganj Zone (Tier 2)</b>	Name: Sri Basant Runda (GM-cum-CE) Number: 7858902788

<b>Daltonganj Circle (Tire 1)</b>	Name: Sri A.K. Singh (Electrical Superintending Engineer) Number: 9973850208
<b>Daltonganj Division</b>	Name: Sri Sunil Hansdak (Electrical Executive Engineer) Number: 8340316051

### 9.3

#### ENVIRONMENTAL MONITORING & REPORTING

The monitoring indicators, frequency for measurement and the responsibility for monitoring for each of the mitigations proposed in the management plan are described in *Table 9.4*. The monitoring of the ESMP provisions would be carried out by the respective agencies at a frequency mentioned in the ESMS monitoring plan.

For ensuring effective implementation and evaluation of the performance of the environmental & social mitigation measure a reporting mechanism has been drawn up and presented in *Section 5.3* of the Environmental and Social Management Framework. The reporting of the implementation of the ESMP for this project is presented *Annexure 8*.

**Table 9.4** *Monitoring Plan*

Sl. No.	Project Phase /Activity	Potential Impacts	Parameter to be monitored/indicator	Monitoring frequency	Responsibility
<b>Planning/Prec onstruction</b>					
1.1	Location of transmission line/tower	Diminution of land value in the width of RoW , restriction on use of land	Compensation received by land owner, grievance recorded from land owner	Once before construction work	JPSIP PIU
1.2		Exposure to safety related risks	Setback distances to nearest dwelling units	Once during the detailed design	JUSNL Subdivision/Di vision/Circle/ JPSIP PIU
1.3		Exposure to electromagnetic interference	Electromagnetic field strength for proposed line design	Once during the detailed design	JUSNL Subdivision/Di vision/Circle/ JPSIP PIU
1.4		Damage to private property	Distance from nearest dwellings units	Once during the detailed design	JUSNL Subdivision/Di vision/Circle/ JPSIP PIU

Sl. No.	Project Phase /Activity	Potential Impacts	Parameter to be monitored/indicator	Monitoring frequency	Responsibility
1.5		Impact on Cultural Heritage	Distance from socially, culturally and archaeological sensitive areas	Once during the detailed design	JUSNL Subdivision/Di vision/Circle/ JPSIP PIU
1.6		Tree felling (Permission under the tree felling act)	Number of trees felled against the permissible number of trees which can be felled	Once- Before commencement of construction activity	JUSNL Subdivision/Di vision/Circle/ JPSIP PIU
2.1	Transmission line through forest/ protected area / precious ecological area	Loss of precious ecological values/ damage to precious species	Distance to natural habitats	Once during the detailed design	JUSNL Subdivision/Di vision/Circle/ JPSIP PIU
2.2		Deforestation and loss of biodiversity edge effect	Distance to nearest protected and reserve forest and Jungle Jhari; Stage-I and Stage-II clearance	Once during the detailed design	JUSNL Subdivision/Di vision/Circle/ JPSIP PIU
3.1.1	Line through identified migratory bird path and bird habitats and near waterbodies	Risk to the bird population primarily due to collision	Proximity of transmission line to nesting grounds, foraging grounds, migration corridors etc.	Once during the detailed design	JUSNL Subdivision/Di vision/Circle/ JPSIP PIU
3.1.2			Provision of bird guards and markers in transmission line	Once during the detailed design	JUSNL Subdivision/Di vision/Circle/ JPSIP PIU
4	Line through designated elephant corridor or local wildlife corridors <b>Construction</b>	Damage to the wildlife	Minimum/maximum ground clearance inside Elephant Corridor	Once during the detailed design	JUSNL Subdivision/Di vision/Circle/ JPSIP PIU
5.1	Site preparation and construction work	Loss of topsoil	Practice adopted to store and reuse topsoil which is removed from the construction site	Every week during tower construction work	JUSNL Subdivision/Di vision/Circle Office/ JPSIP PIU
5.2.1		Noise and vibrations	Maintenance log book of vehicle/machinery , Number of equipment /vehicle undergoing regular maintenance	Every week during tower construction/ line stringing work	JUSNL Subdivision/Di vision/Circle Office/ JPSIP PIU
5.2.2			Presence of acoustic enclosure in DG set	Every week during tower construction/	JUSNL Subdivision/Di vision/Circle

Sl. No.	Project Phase /Activity	Potential Impacts	Parameter to be monitored/indicator	Monitoring frequency	Responsibility
				line stringing work	Office/ JPSIP PIU
5.2.3			How many night time approval was taken	Every week during tower construction/ line stringing work	JUSNL Subdivision/Di vision/Circle Office/ JPSIP PIU
5.3.1		Air Pollution	Water sprinkling at dust generating area	Every week during tower construction work	JUSNL Subdivision/Di vision/Circle Office/ JPSIP PIU
5.3.2			Tarpaulin cover on vehicle carrying loose construction/excavated materials	Every week during tower construction work	JUSNL Subdivision/Di vision/Circle Office/ JPSIP PIU
5.3.3			Tarpaulin cover on loose construction/excavated materials	Every week during tower construction work	JUSNL Subdivision/Di vision/Circle Office/ JPSIP PIU
5.3.4			Number of vehicle not having valid PUCC certificate	Every month during tower construction work	JUSNL Subdivision/Di vision/Circle Office/ JPSIP PIU
5.3.5			Maintenance log book of vehicle/machinery, Number of equipment /vehicle undergoing regular maintenance.	Every month during tower construction work	JUSNL Subdivision/Di vision/Circle Office/ JPSIP PIU
5.4		Water/Soil Pollution	Availability of Septic tanks and soak pits/modular bio-toilets	Every month during tower construction/ line stringing work	JUSNL Subdivision/Di vision/Circle Office/ JPSIP PIU
6.1.1	Line through farm land	Disturbance to farming activity	No of new access roads constructed, number of grievance recorded from local community	Every month during line stringing work	JUSNL Subdivision/Di vision/Circle Office/ JPSIP PIU
6.1.2			Construction work schedule	Every month during line stringing work	JUSNL Subdivision/Di vision/Circle Office/ JPSIP PIU
6.1.3			Disbursement of Compensation before beginning of civil work	Every month during line stringing work	JUSNL Subdivision/Di vision/Circle Office/ JPSIP PIU



Sl. No.	Project Phase /Activity	Potential Impacts	Parameter to be monitored/indicator	Monitoring frequency	Responsibility
7	Occupational health and safety	Injury and sickness of workers	Awareness of workers, use of PPE by workers	Every 15 days during tower construction/ line stringing work	JUSNL Subdivision/Division/Circle Office/ JPSIP PIU
8.1	Blasting (if blasting is required)	Noise and Vibration	Measures adopted to control noise and vibration at blasting site	Weekly during blasting work	JUSNL Subdivision/Division/Circle Office/ JPSIP PIU
8.2		Damage to Structure	Record of any damaged and repaired structure	Weekly during blasting work	JUSNL Subdivision/Division/Circle Office/ JPSIP PIU
8.3		Injury of workers	Measures adopted to control fly rock, safety measures adopted for transport and storage of explosives, use of protective equipment, measures adopted for access restriction at blasting site	Weekly during blasting work	JUSNL Subdivision/Division/Circle Office/ JPSIP PIU
9.1	Community Health and Safety	Injury and sickness of local people	Number of accidents of local people (if any) at construction site; number of grievance recorded; Review of document related to regular health check-up of the work force; Review of document related to awareness camp organised periodically	Every month during tower construction/ line stringing work	JUSNL Subdivision/Division/Circle Office/ JPSIP PIU
9.2		Gender issue of local community	Physical observation of the labour camp; grievance received from local community.	Every month during tower construction/ line stringing work	JUSNL Subdivision/Division/Circle Office/ JPSIP PIU
10.1	Health, Hygiene, Safety and Security of Workers in Labour Camp	Labour camp related EHS and Hygiene Issues	Condition of labour camp, awareness of workers, complainant register	Every 15 days during operation of labour camp	JUSNL Subdivision/Division/Circle Office/ JPSIP PIU
10.2		Conflict with local community	No of registered grievances and redressal status	during operation of labour camp	JUSNL Subdivision/Division/Circle

Sl. No.	Project Phase /Activity	Potential Impacts	Parameter to be monitored/indicator	Monitoring frequency	Responsibility
		due to sharing of local resources			Office/ JPSIP PIU
11	Line through areas having vegetation (trimming /cutting of trees/ vegetation clearance)	Loss of vegetation	Tree felling in the RoW corridor, minimum clearance b between conductor and trees	Every month during line stringing work	JUSNL Subdivision/ Division/Circle / Head Office
12	Line through forest land/near forest areas	Injury to small animal	Availability of fencing, reflector or beacons	Every month during tower construction work	JUSNL Subdivision/ Division/Circle / Head Office
	<b>Operation and Maintenance</b>				
13	Operation of transmission line	Collision of avifauna	Bird nests in towers, number of power line markers between towers	Monthly throughout the operation phase of the project	JUSNL Division/Circle / Head Office
14		Electrocution of elephants	Vertical clearance between transmission line and ground level	Monthly the operation phase of the project	JUSNL Division/Circle / Head Office
15	Uncontrolled growth of vegetation	Loss of vegetation	Minimum clearance b between conductor and trees	Monthly the operation phase of the project	JUSNL Division/Circle / Head Office
16.1.1	Occupational health and safety of staff	Injury/ mortality to staff during O&M work	Accident-Incident register	Monthly the operation phase of the project	JUSNL Division/Circle / Head Office
16.1.2			Document pertaining to training/awareness programs and mock drills/awareness level of staff engaged in O&M work of substation	Monthly the operation phase of the project	JUSNL Division/Circle / JPSIP PIU
16.2		Injury/ mortality from emergency situation	Accident-Incident list	Monthly the operation phase of the project	JUSNL Division/Circle Office/ JUSNL PIU
17	Community health and safety	Injury/ mortality to public	Accident-Incident list	Monthly the operation phase of the project	JUSNL Division/Circle / Head Office

For the implementation of the Jharkhand Power System Improvement Project JUSNL has developed a Project Implementation Unit (JPSIP PIU). The JPSIP PIU is located at the JUSNL headquarters in Ranchi and is headed by the Chief Engineer (Transmission, World Bank Funded Projects). The JPSIP PIU would also be responsible for driving the implementation of the E&S safeguards in JPSIP.

At the field level the Divisional/ Circle offices of JUSNL, who would be responsible for implementing the technical aspects of the JPSIP; he would also be responsible for the implementation of the E&S safeguards. The Junior Engineer of the respective division of JUSNL responsible for overseeing the project would also be responsible for overseeing that the provisions of the ESMP is being implemented by the Contractor. The Chief Engineer cum GM of the Jamshedpur Zone however has the ultimate responsibility of ensuring that the project is implemented successfully and also ensuring the project's desired environmental and social outcomes are attained. In addition, the Environmental Officer and the Social Officer at the Project Implementation Unit of JPSIP would also undertake periodic site visits to oversee the operations and suggest corrective actions in case it is warranted.

In addition, the Contractor implementing the subprojects would also have an Environment and Social personnel to carry out the E&S safeguards on the ground.

The roles and responsibilities of various officials of JUSNL for carrying out activities related implementation of ESMP, Forest Clearance, Land/ Rehabilitation & Resettlement (R&R) and obtaining ROW are detailed in below table.

**Table 9.5 Responsibility Matrix**

Sl. No.	Designated Official	Role
1.	Electrical Superintending Engineer (ESE) of Daltonganj Transmission Circle	<ul style="list-style-type: none"> <li>Overall responsibility for implementation of ESIA and ESMP.</li> <li>ESE shall be responsible for obtaining Forest Clearance, undertaking Land/ R&amp;R and ROW clearance and shall carry out activities such as submitting proposals, coordinating with concerned authorities, responding to clarifications, making payments etc.</li> <li>ESE shall be supported by EEE, AEE and JEE. In addition, there shall be a Nodal Officer (EEE rank) in each Circle for environmental and social activities.</li> </ul>
2.	Chief Engineer (Transmission WB Projects) in HQ	<ul style="list-style-type: none"> <li>Monitoring implementation of ESMP.</li> <li>Obtaining approvals for release of payments for forest, land, compensation etc. to ESE's Office</li> </ul>
3.	Project Monitoring Consultant (PMC)	<ul style="list-style-type: none"> <li>Support monitoring of implementation of ESMP.</li> <li>Coordinate with concerned ESE's Office to obtain progress and status reports.</li> </ul>

It is understood from the ESIA study that the Project activities related to the construction of the Chattarpur – Daltonganj and Chattarpur – Japla TL may lead to potential impacts on:

- Diminution of land value along the transmission line corridor and damage to standing crops, both of which will be mitigated by way of payment of compensation (before beginning of civil work) to affected land owners;
- Impacts on biodiversity and potential fragmentation of habitats in forested stretches (AP 3-4, AP 8-9, AP 9-10, AP 17-18, AP 18-19, AP 20-21 for Chattarpur – Daltonganj TL and AP 2-5, AP 5-6, AP 6-7, AP 14-18 for Chattarpur – Japla TL) primarily due to felling of trees, clearance of vegetation and diversion of forest areas along the alignment;
- Deterioration of local level air quality due to vehicular movements, construction activities involving setting up of foundation structures, tower erection and stringing of conductors;
- Community health and safety aspects arising out of excavation of towers foundation near pathways and because of labour influx issues; and
- Occupational health safety (risks of construction workers falling from height and electrocution) during the construction phase.

However, most of these impacts are temporary and can be mitigated with appropriate mitigation measures. During the operation stage, there is expected to be no impacts on the physical environment. The adverse impacts on ecology would also be reduced to a significant extent with time as natural vegetation would be allowed to regenerate to a safe height beneath the conductors. The implementation of the mitigation measures suggested can help in managing the adverse impacts on air quality, ground water etc. whereas the economic opportunities in terms of local employment are assessed to be positive. It is also anticipated that the development of 132/33 KV transmission lines and the associated 132/33 KV substation would improve the availability of quality power in the region.

The Environmental and Social Management Plan (ESMP) describes mitigation measures for impacts specific to the Project activities and also discusses implementation mechanisms.

## Annexure 1

# List of Sub Projects in JPSIP

## PHASE-I

Sl. No	Name of GSS / Transmission Line	Capacity	Length of TL
<b>Scheme - D</b>			
1	132/33 Kv GSS Irba (2x50 MVA)	100 MVA	
2	132 KV D/C 3 ph Irba- Kanke Transmission Line		23.598 km
3	132 kV D/C 3 Ph. Irba - Ratu Transmission line		42.678 km
<b>Scheme - E</b>			
1	132/33 kV GSS at Shikaripara (2x50 MVA)	100	
2	132 kV D/C 3 Ph. Dumka - Shikaripara Transmission line		51.30 km
<b>Scheme - H</b>			
1	132/33 kV GSS at Silli (2x50 MVA)	100	
2	132 kV D/C 3 Ph. Silli - Chouka Transmission line		52.185 km
<b>Scheme - O</b>			
1	132/33 kV GSS at Mahuadanr (2x50 MVA)	100	
2	132 kV D/C 3 Ph. Latehar- Mahuadanr Transmission line		86.72 km
<b>Scheme - P</b>			
1	132/33 kV GSS at Angada (2x50 MVA)	100	
2	132 kV D/C 3 Ph. Silli - Angada Transmission line		39.048 km
3	132 kV D/C 3 Ph. Angada - Irba Transmission line		34.529 km
<b>Scheme - S</b>			
1	132/33 kV GSS at Jarmundi (2x50 MVA)	100	
2	LILO of 132 kV D/C 3 Ph. Dumka-Deoghar Transmission line at GSS Jarmundi		3.69 km
<b>Scheme - X</b>			
1	132/33 kV GSS at Chakuliya (2x50 MVA)	100	
2	LILO of both 132kV Bahragoda - Dhalbhumgarh Transmission line at GSS Chakuliya		21.64 km
<b>Scheme - Q</b>			
1	132/33 kV GSS at Hansdiha (2x50 MVA)	100	
2	LILO of 132 kV Lalmatia - Dumka Transmission line at GSS Hansdiha		3.36 km
3	132 kV D/C Hansdiha - Jasidih Transmission line		43 km
<b>Scheme - T</b>			
1	132/33 kV GSS at Amarapara (2x50 MVA)	100	
2	132 kV D/C 3 Ph. Amarapara - Godda Transmission line		67.45 km
3	132 kV D/C 3 Ph. Amarapara - Pakur Trans. line		24.75 km

## PHASE-II

Sl. No	Name of GSS / Transmission Line	Capacity	Length of TL
<b>Scheme-A</b>			
1	132/33 kV GSS at Chainpur (2x50 MVA)	100	
2	132 kV D/C 3 Ph. Chainpur - Mahuandanr Tran. line		53.63 km
3	LILO of 132 kV Gumla - Simdega Transmission line at GSS Chainpur		10 km
<b>Scheme - G</b>			
1	132/33 KV GSS Sundarnagar (2x50 MVA)	100	
2	LILO of 132 kV Ramchandrapur - Jadugoda Old Transmission line at GSS Sundarnagar		17.50 km
<b>Scheme - K</b>			
1	132/33 kV GSS at Ramkanda (2 x 50 MVA)	100	
2	32 kV D/C 3 Ph. Ramkanda - Garhwa (220KV GSS) Transmission line		60 km
<b>Scheme - N</b>			
1	132/33 kV GSS at Chhatarpur (2x50 MVA)	100	
2	132 kV D/C 3 Ph. Chhatarpur - Daltonganj (220 kV GSS) Transmission line		41.53 km
3	132 kV D/C 3 Ph. Chhatarpur - Japla Transmission line		29.09 km
<b>Scheme - W</b>			
1	132/33 kV GSS at Kalebira (2x50 MVA)	100	
2	132 kV D/C 3 Ph. Kalebira-Kamdara Transmission line		38.63 km
3	132 kV D/C 3 Ph. Kalebira - Simdega Transmission line		16.44 km
<b>Scheme - AA</b>			
1	132/33 kV GSS at Chouka(2x50 MVA)	100	
2	132 kV D/C 3 Ph. Chouka - Tamar Transmission line		27.60 km
<b>Scheme - R</b>			
1	LILO of one Ckt of 132 KV D/C 3 ph Chaibasa-Manoharpur Transmission Line at 132/33 KV GS/S at Goilkera including with 2 nos. of 132 kV bay		14 km

## PHASE-III

Sl. No	Name of GSS / Transmission Line	Capacity	Length of TL
<b>Scheme - F</b>			
1	132/33 kV GSS at Meral ( 2 x 50 MVA)	100	
<b>Scheme - I</b>			
1	132/33 kV GSS at Panki (2x50 MVA)	100	
2	132 kV D/C 3 Ph. Chhatarpur - Panki Transmission line		50 km
<b>Scheme - J</b>			
1	132/33 kV GSS at Nagar Untari (2 x 50 MVA)	100	
2	132 kV D/C 3 Ph. Nagar Untari - Garhwa Trans. line		15.85 km
<b>Scheme - V</b>			
1	132/33 kV GSS at Kandra (2x50 MVA)	100	
2	LILO of 132 kV D/C 3 Ph. Chandil - Rajkharsawan Transmission line at Kandra		10 km
<b>Scheme - Y</b>			
1	132/33 kV GSS at Kurdeg (2x50 MVA)	100	
2	132 kV D/C 3 Ph. Kurdeg - 220/132 kV Simdega GSS Transmission line		45 km
<b>Scheme - Z</b>			
1	132 kV GSS at Chandwa (2x50 MVA)	100	
2	132 kV D/C Chandwa - Latehar Transmission Line		30 km
<b>Additional Scheme-1</b>			
1	132/33kV GSS at Sarath (2 x 50 MVA)	100	
2	132k DC Sarath - Palojori TL		20.10 km
4	132k DC Sarath - Chitra TL		15.14 km
<b>Additional Scheme-2</b>			
1	132/33kV GSS at Surda (2 x 50 MVA)	100	
2	132 kV D/C Surda - Jadugoda Transmission line		20.81 km
3	132 kV D/C Surda - Musabani (DVC) Transmission line		4.6 km
4	132 kV D/C Surda - Bharagora Transmission line		43.04 km
<b>Additional Scheme-3</b>			
1	132/33kV GSS at Naudiha (Palamu) (2 50 MVA)	100	
3	132k DC Naudiha - Chhatarpur TL		18.49 km
<b>Additional Scheme-4</b>			
1	132/33kV GSS at Narayanpur (Devipur) (2 x 50 MVA)	100	
2	LILO of 132kV DC Jamtara - Madhupur TL at Narayanpur (Devipur)		27 km



## Annexure 2

# Alternative Alignment

**FOR PROPOSED ONLY**

LINE NO.	FROM	TO	LENGTH	AREA	VOLUME
1	...	...	...	...	...
2	...	...	...	...	...
3	...	...	...	...	...
4	...	...	...	...	...
5	...	...	...	...	...
6	...	...	...	...	...
7	...	...	...	...	...
8	...	...	...	...	...
9	...	...	...	...	...
10	...	...	...	...	...
11	...	...	...	...	...
12	...	...	...	...	...
13	...	...	...	...	...
14	...	...	...	...	...
15	...	...	...	...	...
16	...	...	...	...	...
17	...	...	...	...	...
18	...	...	...	...	...
19	...	...	...	...	...
20	...	...	...	...	...
21	...	...	...	...	...
22	...	...	...	...	...
23	...	...	...	...	...
24	...	...	...	...	...
25	...	...	...	...	...
26	...	...	...	...	...
27	...	...	...	...	...
28	...	...	...	...	...
29	...	...	...	...	...
30	...	...	...	...	...
31	...	...	...	...	...
32	...	...	...	...	...
33	...	...	...	...	...
34	...	...	...	...	...
35	...	...	...	...	...
36	...	...	...	...	...
37	...	...	...	...	...
38	...	...	...	...	...
39	...	...	...	...	...
40	...	...	...	...	...
41	...	...	...	...	...
42	...	...	...	...	...
43	...	...	...	...	...
44	...	...	...	...	...
45	...	...	...	...	...
46	...	...	...	...	...
47	...	...	...	...	...
48	...	...	...	...	...
49	...	...	...	...	...
50	...	...	...	...	...
51	...	...	...	...	...
52	...	...	...	...	...
53	...	...	...	...	...
54	...	...	...	...	...
55	...	...	...	...	...
56	...	...	...	...	...
57	...	...	...	...	...
58	...	...	...	...	...
59	...	...	...	...	...
60	...	...	...	...	...
61	...	...	...	...	...
62	...	...	...	...	...
63	...	...	...	...	...
64	...	...	...	...	...
65	...	...	...	...	...
66	...	...	...	...	...
67	...	...	...	...	...
68	...	...	...	...	...
69	...	...	...	...	...
70	...	...	...	...	...
71	...	...	...	...	...
72	...	...	...	...	...
73	...	...	...	...	...
74	...	...	...	...	...
75	...	...	...	...	...
76	...	...	...	...	...
77	...	...	...	...	...
78	...	...	...	...	...
79	...	...	...	...	...
80	...	...	...	...	...
81	...	...	...	...	...
82	...	...	...	...	...
83	...	...	...	...	...
84	...	...	...	...	...
85	...	...	...	...	...
86	...	...	...	...	...
87	...	...	...	...	...
88	...	...	...	...	...
89	...	...	...	...	...
90	...	...	...	...	...
91	...	...	...	...	...
92	...	...	...	...	...
93	...	...	...	...	...
94	...	...	...	...	...
95	...	...	...	...	...
96	...	...	...	...	...
97	...	...	...	...	...
98	...	...	...	...	...
99	...	...	...	...	...
100	...	...	...	...	...

**REVISIONS**

NO.	DATE
-----	------



**ROUTE ALIGNMENT**

STATION	Bearing	Distance	Length
AP-01	284.63.00	284.63.00	284.63.00
AP-02	284.63.00	284.63.00	284.63.00
AP-03	284.63.00	284.63.00	284.63.00
AP-04	284.63.00	284.63.00	284.63.00
AP-05	284.63.00	284.63.00	284.63.00
AP-06	284.63.00	284.63.00	284.63.00
AP-07	284.63.00	284.63.00	284.63.00
AP-08	284.63.00	284.63.00	284.63.00
AP-09	284.63.00	284.63.00	284.63.00
AP-10	284.63.00	284.63.00	284.63.00
AP-11	284.63.00	284.63.00	284.63.00
AP-12	284.63.00	284.63.00	284.63.00
AP-13	284.63.00	284.63.00	284.63.00
AP-14	284.63.00	284.63.00	284.63.00
AP-15	284.63.00	284.63.00	284.63.00
AP-16	284.63.00	284.63.00	284.63.00
AP-17	284.63.00	284.63.00	284.63.00
AP-18	284.63.00	284.63.00	284.63.00
AP-19	284.63.00	284.63.00	284.63.00
AP-20	284.63.00	284.63.00	284.63.00
AP-21	284.63.00	284.63.00	284.63.00
AP-22	284.63.00	284.63.00	284.63.00
AP-23	284.63.00	284.63.00	284.63.00
AP-24	284.63.00	284.63.00	284.63.00
AP-25	284.63.00	284.63.00	284.63.00
AP-26	284.63.00	284.63.00	284.63.00
AP-27	284.63.00	284.63.00	284.63.00
AP-28	284.63.00	284.63.00	284.63.00
AP-29	284.63.00	284.63.00	284.63.00
AP-30	284.63.00	284.63.00	284.63.00
AP-31	284.63.00	284.63.00	284.63.00
AP-32	284.63.00	284.63.00	284.63.00
AP-33	284.63.00	284.63.00	284.63.00
AP-34	284.63.00	284.63.00	284.63.00
AP-35	284.63.00	284.63.00	284.63.00
AP-36	284.63.00	284.63.00	284.63.00
AP-37	284.63.00	284.63.00	284.63.00
AP-38	284.63.00	284.63.00	284.63.00
AP-39	284.63.00	284.63.00	284.63.00
AP-40	284.63.00	284.63.00	284.63.00
AP-41	284.63.00	284.63.00	284.63.00
AP-42	284.63.00	284.63.00	284.63.00
AP-43	284.63.00	284.63.00	284.63.00
AP-44	284.63.00	284.63.00	284.63.00
AP-45	284.63.00	284.63.00	284.63.00
AP-46	284.63.00	284.63.00	284.63.00
AP-47	284.63.00	284.63.00	284.63.00
AP-48	284.63.00	284.63.00	284.63.00
AP-49	284.63.00	284.63.00	284.63.00
AP-50	284.63.00	284.63.00	284.63.00
AP-51	284.63.00	284.63.00	284.63.00
AP-52	284.63.00	284.63.00	284.63.00
AP-53	284.63.00	284.63.00	284.63.00
AP-54	284.63.00	284.63.00	284.63.00
AP-55	284.63.00	284.63.00	284.63.00
AP-56	284.63.00	284.63.00	284.63.00
AP-57	284.63.00	284.63.00	284.63.00
AP-58	284.63.00	284.63.00	284.63.00
AP-59	284.63.00	284.63.00	284.63.00
AP-60	284.63.00	284.63.00	284.63.00
AP-61	284.63.00	284.63.00	284.63.00
AP-62	284.63.00	284.63.00	284.63.00
AP-63	284.63.00	284.63.00	284.

Annexure 3

## Minutes of Meeting of Consultation

A	Project Title:		Jharkhand Power System Improvement Project (JPSIP)K
B	Stakeholder Title:		(Gram Panchayat Mukhiya/ Pradhan/ Community Members (TP)
<p><i>Note: This document provides a working summary of the main facts captured during the consultation/ key informant interview held and should not be treated as formal minutes. It is therefore deliberately not exhaustive or chronological. Its purpose is to record significant information/ feedback and not intended for official review or approval.</i></p>			
C	Basic details:		
	Location:	Village: <b>Rudwa</b>	Gram Panchayat: <b>Rudwa</b>
	Date	28/08/2018	Block: <b>Chhatarpur</b>
D	Attended By		
	Sr.	Name	Designation
	1.	Om Prakash Ram	Village Resident
	2.	Kamal Bhuiyan	Village Resident
	3.	Ramji Ram	Village Resident
	4.	Brijdev Paswan	Village Resident
	5.	Kusun Ram	Village Resident
	6.	Amrit Bhuiyan	Village Resident
	7.	Ajay Bhuiyan	Village Resident
	8.	Dheeraj Singh	Village Resident
	9.	Mithilesh Ram	Village Resident
	10.	Sitaram Paswan	Village Resident
E	Purpose of Consultation		
	Collection of information regarding baseline socio-economic condition		
F	Key Points Discussed:		
	<ul style="list-style-type: none"> <li>The total number of households live in this village are approximately 100-110. Mixed community population (Singh, Bhuiyan, Muslims community) observed in this village.</li> <li>Agriculture is the primary occupation. Paddy, Maize, and vegetables are the crops they used to cultivate in a yearly manner. In the off-season, farmers work as daily wage labors in the local and outside market.</li> <li>Middle school and high school available in the Rudwa village. Nearest college available at Daltonganj (15 km).</li> <li>Anganbadi center available in the village. Regular vaccination and cooked food given to babies.</li> <li>Primary health center available in the village. Nearest hospital available at Chhatarpur (5Km). For better health facility they go to Daltonganj.</li> <li>The primary source of water is handpumps. There are 8-10 handpumps available in village installed by the government but only 6-7 are in working condition. 6-7 government wells also reported from the village which is generally used for irrigation only. Residents also have personal deep boring and handpumps installed in their own house.</li> <li>Approx. 70% household have toilets in their houses. Toilets were made using the grant received under Swaccha Bharat Mission. The toilets made are not good in design and functioning that's why they do not use toilets. Monitoring of toilet construction was done by Mukhiya. Construction of rest of the toilets will be done after the grant of funds.</li> <li>3-4 Mahila Samiti reported in the village. Each Mahila Samiti consists of approx. 10-12 women. they do small savings and give the financial loan to needy women.</li> <li>Religious places are Mandir and Masjid. Festivals being celebrated in this village are Dusahara, Ramnavami, Holi, Chhath and Diwali etc.</li> <li>Need of villagers: More number of drinking water source is the needs of the villagers.</li> </ul>		

- Local people were briefed about the proposed project and informed that proposed TL alignment may traverse through this village area. Local people have raised their concern about practicing agriculture below transmission line tower. They are informed that manually agriculture can be undertaken below the transmission tower. During consultation, some of the villagers have raised concern on devaluation of land falling in transmission lines. They are also informed that 15% value of the land falling within the RoW of transmission lines will be provided to those affected land owners towards diminution of land value.
- At the time of consultation, villagers wanted to know whether compensation would be given to only those giving land for the project, or for crop damage. They are informed that compensation amount would be given to them whose land will fall in transmission line RoW. Also, compensation would be provided, in-case, there are any damages to standing crop.
- During consultation, local people have expressed their hope that, this project will improve electricity supply condition in this area, as presently, load shedding is frequent. They are told that, this is transmission line project, and therefore, it will not directly improve electricity condition in this area. However, in future, it will help to improve electricity supply, once, this GSS is connected with existing distribution substation.
- Villagers have informed that all the project affected land owners to be informed and consulted, before beginning of the project construction work.
- During consultation, local people were informed about the project site camp to be set up in this area. They were also informed about possibility of workers (mainly skilled) coming to this area and stay for some time. Local community members have not shown any objection to this proposal. Some of the members have pointed that, it will improve economic transaction of the local market, and will further boost economy.
- Lack of unemployment is a major concern of the villagers. During consultation, local people have shown interest to be engaged in this project, as it will provide them livelihood opportunities.

**Photo**



A	Project Title:		Jharkhand Power System Improvement Project (JPSIP)K
B	Stakeholder Title:		(Gram Panchayat Mukhiya/ Pradhan/ Community Members (TP))
<p><i>Note: This document provides a working summary of the main facts captured during the consultation/ key informant interview held and should not be treated as formal minutes. It is therefore deliberately not exhaustive or chronological. Its purpose is to record significant information/ feedback and not intended for official review or approval.</i></p>			
C	Basic details:		
	Location:	Village: <b>Singraha Kalan</b>	Gram Panchayat: <b>Singraha khurd</b>
	Date	28/08/2018	Block: <b>Daltonganj</b>
D	Attended By		
	Sr.	Name	Designation
	1.	Umesh Paswan	Gram Panchayat Mukhiya
	2.	Dhaneshwar Ram	Gram Pradhan
	3.	Vashisht Ram	Village Resident
	4.	Ghuran Bhuiyan	Village Resident
	5.	Ram Ji Ram	Village Resident
	6.	Harkesh Ram	Village Resident
	7.	Santosh Ram	Village Resident
	8.	Chandradev Ram	Village Resident
	9.	Niru Devi	Village Resident
	10.	Rakhi Devi	Village Resident
	11.	Sumitra Devi	Village Resident
E	Purpose of Consultation		
	Collection of information regarding baseline socio-economic condition		
F	Key Points Discussed:		
	<ul style="list-style-type: none"> <li>The total number of households live in this village are approximately 100-110. Mainly Singh and Bhuiyan community were reported in this village.</li> <li>Agriculture is the primary occupation of the villagers. Paddy, Maize and vegetables are the crops they used to cultivate in their respective field. For the agricultural purpose, they take water from nearby North Koel river. In the off-season, farmers work as daily wage labors in the local and outside market. Villager go to Daltonganj market to work as daily wage labor.</li> <li>Primary school is available in the village. Nearest high school and college are available at Daltonganj (8 km).</li> <li>Anganbadi center available in the village. Regular vaccination and cooked food given to babies.</li> <li>Primary health center not available in the village. Nearest Primary Health Centre available at Daltonganj (8Km). For better Hospital facility they go to Daltonganj.</li> <li>The primary source of water is handpumps. There are 8-10 hand pumps available in village installed by the government; presently only 6-7 hand pumps are in working condition. 3-4 government wells also reported from the village. Some of the villagers use water of nearby North Koel river for irrigation to grow vegetables.</li> <li>Approx. 80% household have toilets in their houses. Toilets were made using the grant received under Swaccha Bharat Mission. Monitoring of toilet construction was done by Mukhiya.</li> <li>3-4 Mahila Samiti reported in the village. Each Mahila Samiti consists of approx. 10-12 women. they do small savings and give the financial loan to needy women.</li> <li><b>PDS Scheme</b> – Rice and Kerosine oil are distributed by the PDS dealer. 90% household has a red card and all families get their ration from the dealer.</li> <li><b>Scholarship schemes</b> - School going children are availing this facility from their school. Scholarship amount directly credited to the account of children. The scholarship is given to students studying class 6 and above only.</li> </ul>		



- Need of villagers: Number of drinking water source are the needs of the villagers. In rainy seasons flood occurs in this village, so villages want flood management system in their village. Villages also need pucca roads in their village.
- At the time of consultation, villages informed that during monsoon period, this village is affected by flood due to proximity of North Koel River and Amanat River. Thus, establishment of TL tower might be difficult during this period.
- Villagers have suggested to take adequate safety measures for the project, considering occurrence of flood in this area.
- Villagers wanted to know whether they will be given employment opportunities in this project. It was told to them during construction work, local people will be given preference and would be engaged in this project as unskilled workers.

Photo





A	Project Title:		Jharkhand Power System Improvement Project (JPSIP)K
B	Stakeholder Title:		(Gram Panchayat Mukhiya/ Pradhan/ Community Members (TP)
<p><i>Note: This document provides a working summary of the main facts captured during the consultation/ key informant interview held and should not be treated as formal minutes. It is therefore deliberately not exhaustive or chronological. Its purpose is to record significant information/ feedback and not intended for official review or approval.</i></p>			
C	Basic details:		
	Location:	Village: <b>Nawabazar</b>	Gram Panchayat: <b>Nawabazar</b>
	Date	28/08/2018	Block: <b>Chhatarpur</b>
D	Attended By		
	Sr.	Name	Designation
	1.	Chandra Dev Singh	Gram Panchayat Mukhiya
	2.	Shankar Ram	Gram Pradhan
	3.	Suresh Prasad	Village Resident
	4.	Bholaram	Village Resident
	5.	Krishna Bhuiyan	Village Resident
	6.	Mandeep Chauhan	Village Resident
	7.	Sultan Bhuiyan	Village Resident
	8.	Mohan Prasad	Village Resident
	9.	Nagendra Yadav	Village Resident
	10.	Ajay Prasad	Village Resident
E	Purpose of Consultation		
	Collection of information regarding baseline socio-economic condition		
F	Key Points Discussed:		
	<ul style="list-style-type: none"> <li>Singh, Yadav, Paswan, and Bhuiyan community live in the village.</li> <li>Agriculture is the primary occupation of villagers. Paddy and Maize are the crops they used to cultivate in their fields. In the off-season, farmers work as daily wage labors in the local and outside market.</li> <li>Primary and high school available in the village. Nearest college available at Daltonganj (15 km).</li> <li>The primary source of water is handpumps. There are 15-16 handpumps available in village installed by the government but only 12-13 are in working condition. 8-10 government wells also reported from the village. Many residents of this village have their own hand pump or well in their house.</li> <li>Toilets were available in approximately 200 households in this village. Toilets were made using the grant received under Swaccha Bharat Mission. Monitoring of toilet construction was done by Mukhiya and Jal Sahiya.</li> <li>3-4 Mahila Samiti reported in the village. Each Mahila Samiti consists of approx. 10-12 women.</li> <li><b>PDS Scheme</b> – Rice and Kerosine oil are distributed by the PDS dealer. 90% household has a red card and all families get their ration from the dealer. <b>Scholarship schemes</b> - School going children are availing this facility from their school. Scholarship amount directly credited to the account of children. The scholarship is given to students studying class 6 and above only.</li> <li>Need of villagers: Villages need pucca roads, drinking water facility, a community hall in their village.</li> <li>Villagers were happy with the transmission line project. They have not shown any objection regarding this project. Their main concern was timely disbursement of compensation to project affected people. They have suggested for disbursement of compensation, before beginning of project construction work. Some of them have also suggested to directly transfer compensation amount to project affected people's bank account, as it will be transparent.</li> </ul>		

- At the time of consultation, villages also enquired about the actual position of the transmission line so that they can assess whose land is going to be affected by this project. Those villagers who practice agriculture in their small patch of land requested that transmission line should not pass from their land because those small land patch is the only source of income for them.

**Photo**



A	Project Title:		Jharkhand Power System Improvement Project (JPSIP)K
B	Stakeholder Title:		(Gram Panchayat Mukhiya/ Pradhan/ Community Members (TP)
<p><i>Note: This document provides a working summary of the main facts captured during the consultation/ key informant interview held and should not be treated as formal minutes. It is therefore deliberately not exhaustive or chronological. Its purpose is to record significant information/ feedback and not intended for official review or approval.</i></p>			
C	Basic details:		
	Location:	Village: <b>Chaneya</b>	Gram Panchayat: <b>Rajhara</b>
	Date	28/08/2018	Block: <b>Nawa Bazar</b>
D	Attended By		
	Sr.	Name	Designation
	1.	Mithun Ram	Gram Panchayat Mukhiya
	2.	Teju Bhuiyan	Gram Pradhan
	3.	Lala Bhuiyan	Village Resident
	4.	Mandeep Ram	Village Resident
	5.	Murali Ram	Village Resident
	6.	Mungaru Bhuiyan	Village Resident
	7.	Amrish Dubey	Village Resident
	8.	Satish Dubey	Village Resident
	9.	Prem Tiwari	Village Resident
	10.	Kunal Dubey	Village Resident
	11.	Dilip Pandey	Village Resident
E	Purpose of Consultation		
	Collection of information regarding baseline socio-economic condition		
F	Key Points Discussed:		
	<ul style="list-style-type: none"> <li>Approximately 45-50 household were present in the village. Majority of the population belongs to Pandey, Tiwari Ram, and Bhuiyan community.</li> <li>Agriculture is the prime occupation of the villagers. Paddy and Maize are the crops they used to cultivate in their fields. Some farmers grow vegetables also. In the off-season, farmers work as daily wage labours in the local and outside market.</li> <li>Primary school available in the village. Nearest high school available at Nawa Bazar (16km). Nearest college available at Daltonganj (17 km).</li> <li>Anganbadi centre available in the village. Regular vaccination and cooked food given to babies.</li> <li>Primary health centre is not available in the village. Primary Health Centre available at Nawa Bazar (16 km) is used for health related requirements. For better health care service, they travel to Daltonganj (17 km).</li> <li>The primary source of water is handpumps. There are 6-7 handpumps available in village installed by the government but only 4-5 are in working condition. 5-6 government wells also reported from the village.</li> <li>Toilets were available in approximately 80% households' toilets in this village. Toilets were made using the grant received under Swaccha Bharat Mission. Monitoring of toilet construction was done by Mukhiya and Jal Sahiya. Construction of rest of the toilets will be done after the grant of funds. The fund for construction of toilets was directly given to the resident in their bank account. Toilet design is not good so villagers generally don't use the toilet. Children, ladies and old age peoples use the toilet.</li> <li>2 Mahila Samiti reported in the village. Each Mahila Samiti consists of approx. 10-12 women. they do small savings and give the financial loan to needy women.</li> <li>Need of villagers: Villages need pucca roads, drinking water facility, a community hall in their village.</li> </ul>		

- During consultation, villagers wanted to know whether all the project affected persons in this village will be consulted before project construction work. It was informed to them that all the project affected persons will be informed timely about the project work. Some of the community members asked about the valuation method to be used for compensation. Is it government rate or market rate?
- At the time of consultation, some villagers have suggested that transmission towers should not be constructed at the edge of settlement area, because this will restrict the villagers from expansion of houses in their future generation.
- Proposal for labour camp was discussed with villagers, where villagers have not raised any objection. However, they have suggested to engage more local youth.

**Photo**



A	Project Title:		Jharkhand Power System Improvement Project (JPSIP)K
B	Stakeholder Title:		(Gram Panchayat Mukhiya/ Pradhan/ Community Members (TP)
<p><i>Note: This document provides a working summary of the main facts captured during the consultation/ key informant interview held and should not be treated as formal minutes. It is therefore deliberately not exhaustive or chronological. Its purpose is to record significant information/ feedback and not intended for official review or approval.</i></p>			
C	Basic details:		
	Location:	Village: <b>Majhgawan</b>	Gram Panchayat: <b>Majhigawan</b>
	Date	29/08/2018	Block: <b>Chainpur</b>
D	Attended By		
	Sr.	Name	Designation
	1.	Ashish Chaurasia	Gram Panchayat Mukhiya
	2.	Rama Mahto	Gram Pradhan
	3.	Nandu Ram	Village Resident
	4.	Vinod Sahu	Village Resident
	5.	Shyam Mahato	Village Resident
	6.	Ravindra Mahato	Village Resident
	7.	Mukh Lal Sahu	Village Resident
	8.	Ramesh Prasad	Village Resident
	9.	Ramji Prasad	Village Resident
E	Purpose of Consultation		
	Collection of information regarding baseline socio-economic condition.		
F	Key Points Discussed:		
	<ul style="list-style-type: none"> <li>Approx. 100-110 households are reported in this village. Majority people in this village belong to Paswan, Prasad, Ram and Mahto community.</li> <li>Agriculture is the primary occupation of villagers. Paddy is grown by the village farmers. Some farmers also grow vegetables. In the off-season, farmers work as daily wage labours. Villagers go to Chainpur and Daltonganj in search of work.</li> <li>Primary school is available in the village. Nearest high school is available at Chainpur (12 km). Nearest college available at Daltonganj (15 km).</li> <li>Anganbadi centre available in the village. Regular vaccination and cooked food given to babies.</li> <li>Primary health centre is not available in the village. Primary Health Centre available at Chainpur is used for health care service. For better health service, they travel to Daltonganj town.</li> <li>The primary source of water is handpumps. There are 9-10 handpumps available in village installed by the government but only 7-8 are in working condition. 5-6 government wells also reported from the village.</li> <li>Toilets were available in approximately 70% of household's toilets in this village. Toilets were made using the grant received under Swaccha Bharat Mission. Monitoring of toilet construction was done by Jal Sahiya. The fund for construction of toilets was directly given to the resident in their bank account.</li> <li>3-4 Mahila Samiti reported in the village. Each Mahila Samiti consists of approx. 10-12 women. they do small savings and give the financial loan to needy women.</li> </ul> <p>eligible residents live in the village. For the benefit of pension scheme beneficiary should have a savings account with Aadhar linked.</p> <ul style="list-style-type: none"> <li>Religious places are Mandir. Festivals being celebrated in this village are Dusahara, Ramnavami, Holi, Chhath and Diwali etc. The cultural head is known as Pujari.</li> </ul>		

- Need of villagers: Villages need pucca roads, drinking water facility, irrigation facility and health centre in this village.
- During consultation, villagers wanted to know whether they will be given employment opportunities in this project. It was told to them during construction work, local people will be given preference and would be engaged in this project as unskilled workers. Villagers have also asked when there will be restriction on development work within the ROW, how they will be compensated for the same. They were informed that 15% value of the land falling within the RoW will be provided to those affected land owners towards diminution of land value.
- Some of the villagers wanted to know compensation will be provided for felling of privately owned trees. They are informed that compensation will be provided in-case privately owned trees are felled.
- During consultation, villagers have suggested to construct transmission line during non-cropping season, as it will avoid damages to standing crop.
- Community people have informed that both male and female workers are available in this village and they can be engaged during construction phase of the project work.

**Photo**



A	Project Title:		Jharkhand Power System Improvement Project (JPSIP)K	
B	Stakeholder Title:		(Gram Panchayat Mukhiya/ Pradhan/ Community Members (TP)	
<p><i>Note: This document provides a working summary of the main facts captured during the consultation/ key informant interview held and should not be treated as formal minutes. It is therefore deliberately not exhaustive or chronological. Its purpose is to record significant information/ feedback and not intended for official review or approval.</i></p>				
C	Basic details:			
	Location:	Village: <b>Kachra</b>	Gram Panchayat: <b>Upri Kalan</b>	
	Date	29/08/2018	Block: <b>Hussainabad</b>	
D	Attended By			
	Sr.	Name	Designation	
	1.	Husn Bano	Gram Panchayat Mukhiya	
	2.	Abdul Rahman	Gram Pradhan	
	3.	Jaykumar Ram	Village Resident	
	4.	Shree Mehta	Village Resident	
	5.	Faiyaz Khan	Village Resident	
	6.	Shankar Sharma	Village Resident	
	7.	Sukhdeo Ram	Village Resident	
	8.	Saket Singh	Village Resident	
	9.	Naresh Thakur	Village Resident	
	10.	Wasi Khan	Village Resident	
E	Purpose of Consultation			
	Collection of information regarding baseline socio-economic condition.			
F	Key Points Discussed:			
	<ul style="list-style-type: none"> <li>Thakur, Prajapati, Singh, Sharma and Muslim community were reported from the village.</li> <li>People in this village are dependent on agriculture for livelihood. Paddy, Maize, and Mustard are grown by the village farmers. Some farmers also grow vegetables. In the off-season, farmers work as daily wage labors. Earlier they used to work in a cement factory (Sone Cement factory), but after its closure, they migrate to nearby towns in search of work.</li> <li>Primary school is available in the village. Nearest high school available at Chhatarpur (15 km). Nearest college available at Daltonganj (35 km).</li> <li>Primary health centre is not available in the village. Primary health centre available at Chhatarpur is used for health care service. For better health related service, they travel Daltonganj town.</li> <li>The primary source of water in this village is handpump. There are 9-10 handpumps available in village installed by the government but only 7-8 are in working condition.</li> <li>Toilets were available in approximately 70% of household's toilets in this village. Toilets were made using the grant received under Swaccha Bharat Mission. Monitoring of toilet construction was done by Jal Sahiya. The fund for construction of toilets was directly given to the resident in their bank account.</li> <li>3-4 Mahila Samiti reported in the village. Each Mahila Samiti consists of approx. 10-12 women. they do small savings and give the financial loan to needy women.</li> <li><b>PDS Scheme</b> – Rice distributed by the PDS dealer. 85% household has a red card and all families get their ration from the dealer. Residents complained that ration dealer gives them less amount of rice than the allotted.  <b>Scholarship schemes</b> - School going children are availing this facility from their school. Scholarship amount directly credited to the account of children. The scholarship is given to students studying class 6 and above only.  <b>Old age pension and widow pension</b> - widows and old age persons was provided to the eligible residents live in the village. For the benefit of pension scheme beneficiary should have a savings account with Aadhar linked.</li> </ul>			

- Religious places are Mandir. Festivals being celebrated in this village are Dusahara, Ramnavami, Holi, Chhath and Diwali etc. The cultural head is known as Pujari.
- Need of villagers  
Villages need pucca roads, drinking water facility, irrigation facility and health centre in their village.
- During consultation, community people did not show any adverse opinion related to the transmission line. They have demanded that land compensation should be given to all the affected persons and compensation amount should be given prior to commencement of the project work.
- Safety is one major concern of the community members. Community members have suggested to maintain adequate ground clearance in this project, so as local people do not face any trouble while moving below transmission lines. Also, another suggestion recorded from villagers is regular maintenance of transmission lines.
- At the time of consultation, possibility of labour camp was discussed with community members. Community people have informed that people from this area also migrate to other place, so why they would create trouble for others who would be from outside to work in this area. However, they have suggested to engage some of the local people, as this project will pass through this area.

**Photo**





A	Project Title:		Jharkhand Power System Improvement Project (JPSIP)K
B	Stakeholder Title:		(Gram Panchayat Mukhiya/ Pradhan/ Community Members (TP)
<p><i>Note: This document provides a working summary of the main facts captured during the consultation/ key informant interview held and should not be treated as formal minutes. It is therefore deliberately not exhaustive or chronological. Its purpose is to record significant information/ feedback and not intended for official review or approval.</i></p>			
C	Basic details:		
	Location:	Village: <b>Mahugain</b>	Gram Panchayat: <b>Babhandih</b>
	Date	29/08/2018	Block: <b>Chhatarpur</b>
D	Attended By		
	Sr.	Name	Designation
	1.	Suresh Bhuiyan	Gram Panchayat Mukhiya
	2.	Pinto Ram	Gram Pradhan
	3.	Shrawan Yadav	Village Resident
	4.	Kali Bhuiyan	Village Resident
	5.	Shyam Bhuiyan	Village Resident
	6.	Brahamdeo Ram	Village Resident
	7.	Bigan Yadav	Village Resident
	8.	Rajendra Ram	Village Resident
	9.	Vanshi Bhuiyan	Village Resident
E	Purpose of Consultation		
	Collection of information regarding baseline socio-economic condition.		
F	Key Points Discussed:		
	<ul style="list-style-type: none"> <li>Approximately 55-60 household live in this village. Yadav, Ram and Bhuiyan community were reported from the village.</li> <li>Primary livelihood of the villagers is agriculture work. Villagers who practice agriculture cultivate pddy, wheat and mustard. Agriculture is totally dependent on monsoon. No irrigation facilities available in this village. During off season some villagers engage in labour work. Villagers travel to Daltonganj, Ranchi and other parts of the state in search of work.</li> <li>Primary school is available in the village. Nearest high school available at Pipra. Nearest college available at Chhatarpur.</li> <li>Primary health centre not available in the village. Nearest health centre is available at Pipra.</li> <li>The primary source of water is handpumps. There are 4-5 handpumps available in village installed. Government wells also reported from the village. There are 5-6 government wells in the village and all are public wells shared by all the villagers.</li> <li>Toilets were available in approximately 70% of households in this village. Toilets were made using the grant received under Swaccha Bharat Mission. Monitoring of toilet construction was done by mukhiya. The fund for construction of toilets was directly given to the resident in their bank account. Almost all families use the toilet.</li> <li>2-3 Mahila Samiti reported in the village. Each Mahila Samiti consists of approx. 10-12 women. they do small savings and give the financial loan to needy women.</li> <li>Villagers were informed about the possibility of transmission line may pass through this village. Villagers wanted to know the actual path of the line and the places where towers would be installed to have better insight of the problem, they may face in future. They strongly stated that line should not pass over from the village, because it will create an insecure environment in the village. They told that line should pass from outside the village.</li> <li>Also, another suggestion received from villagers is timely disbursement of compensation through online bank account transfer, as it will reduce the time taken in the process.</li> </ul>		
Photo			



A	Project Title:		Jharkhand Power System Improvement Project (JPSIP)K
B	Stakeholder Title:		(Gram Panchayat Mukhiya/ Pradhan/ Community Members (TP)
<p><i>Note: This document provides a working summary of the main facts captured during the consultation/ key informant interview held and should not be treated as formal minutes. It is therefore deliberately not exhaustive or chronological. Its purpose is to record significant information/ feedback and not intended for official review or approval.</i></p>			
C	Basic details:		
	Location:	Village: <b>Jhargara</b>	Gram Panchayat: <b>Jhargara</b>
	Date	22/08/2018	Block: <b>Hussainabad</b>
D	Attended By		
	Sr.	Name	Designation
	1.	Gobind Ram	Village Resident
	2.	Bhikchan Saw	Village Resident
	3.	Ramesh Ram	Village Resident
	4.	Vijay Rajwar	Village Resident
	5.	Jhari Yadav	Village Resident
	6.	Madam Saw	Village Resident
	7.	Nitin Paswan	Village Resident
E	Purpose of Consultation		
	Collection of information regarding baseline socio-economic condition.		
F	Key Points Discussed:		
	<ul style="list-style-type: none"> <li>Approximately 250-260 families live in this village. Majority of them belongs to Thakur, Pawan, Yadav, Saw, Rajwar and Muslim community.</li> <li>Primary livelihood of the villagers is agriculture work. Agriculture is totally dependent on monsoon. No irrigation facilities are available in this village. During off season some villagers engage in labour work. Villagers engaged in labour work migrate to Daltonganj, Ranchi and other parts of the state in search of work.</li> <li>Primary school and high school are available in the village. Nearest college is available at Chhatarpur (15km).</li> <li>Primary health centre available in the village. Nearest better health facility available at Daltonganj (65km).</li> <li>The primary source of water is handpumps. There are 8-10 handpumps available in village installed by the government.</li> <li>Toilets were available in approximately 75% of households in this village. Toilets were made using the grant received under Swaccha Bharat Mission. Monitoring of toilet construction was done by mukhiya. The fund for construction of toilets was directly given to the resident in their bank account. Due to bad design most of the villagers are unhappy and don't willing to use the toilet.</li> <li>6-7 Mahila Samiti reported in the village. Each Mahila Samiti consists of approx. 10-12 women. they do small savings and give the financial loan to needy women. Some mahila samities are trying to take loan from bank to start their own work.</li> <li>The religious place is Masjid and Mandir. Festivals being celebrated in this village are holi, diwali, durgapuja, ramnavmi, Chhath puja, Bakrid, Id, etc.</li> <li>Need of villagers: Villages need irrigation and drinking water.</li> <li>Villagers were briefed about proposed TL project and its impact on villagers. Villagers are also informed about the compensation scheme to be provided to affected people. During consultation, villagers wanted to know whether they will be compensated during occurrence of crop damage at the time of stringing of line. They were informed that compensation will be provided for crop damage.</li> </ul>		

- Some of the villagers wanted to know exact alignment of the TL line, to identify affected land owners.
- At the time of consultation, some of the villagers have asked about the height of the transmission line from the ground and possible result if the wire broke and fall in ground.
- During consultation, community members have shown interest to be engaged in this project. It was informed that that local people will be given preference during project construction work.

**Photo**



A	Project Title:		Jharkhand Power System Improvement Project (JPSIP)K
B	Stakeholder Title:		(Gram Panchayat Mukhiya/ Pradhan/ Community Members (TP)
<p><i>Note: This document provides a working summary of the main facts captured during the consultation/ key informant interview held and should not be treated as formal minutes. It is therefore deliberately not exhaustive or chronological. Its purpose is to record significant information/ feedback and not intended for official review or approval.</i></p>			
C	Basic details:		
	Location:	Village: <b>Kurmipur</b>	Gram Panchayat: <b>Kurmipur</b>
	Date	30/08/2018	Block: <b>Hussainabad</b>
D	Attended By		
	Sr.	Name	Designation
	1.	Krishna Mehta	Gram Panchayat Mukhiya
	2.	Lalu Rajwar	Gram Pradhan
	3.	Moti Rajwar	Village Resident
	4.	Ramgati Ram	Village Resident
	5.	Lakhan Ram	Village Resident
	6.	Vishwanath Mehta	Village Resident
	7.	Sitaram Mehta	Village Resident
	8.	Dhanesh Paswan	Village Resident
	9.	Mithlesh Saw	Village Resident
	10.	Sunil Yadav	Village Resident
E	Purpose of Consultation		
	Collection of information regarding baseline socio-economic condition.		
F	Key Points Discussed:		
	<ul style="list-style-type: none"> <li>The total number of households live in this village are approximately 350-400. Mainly Yadav, Chauhan, Rajak, Thakur, Singh, Rajwar, Mehta community were reported from the village. In this village, Schedule tribes are more compared to other community.</li> <li>Primary livelihood of the villagers is labour work. Very few villagers are engaged in agriculture. Those who practice agriculture cultivate Paddy. Agriculture is totally dependent on monsoon. No irrigation facilities available. Villagers engaged in labour work migrate to Latehar, Ranchi and other parts of the state in search of work.</li> <li>Primary school and high school available in the village. Nearest college available at Japla (5km).</li> <li>Primary health center is available in the village. Nearest hospital available at Japla.</li> <li>The primary source of water is handpumps. There are 17-88 handpumps available in village installed by the government.</li> <li>Toilets were available in approximately 90% of households in this village. Toilets were made using the grant received under Swaccha Bharat Mission. Monitoring of toilet construction was done by Jal Sahiya and Panchayat.</li> <li>9-10 Mahila Samiti reported in the village. Each Mahila Samiti consists of approx. 10-12 women. They do small savings and give the financial loan to needy women. Some mahila samities run small scale industries and creating job for women in the village.</li> <li>Need of villagers: Villages need irrigation and drinking water facility.</li> <li>During consultation, villagers were observed to be concerned about compensation and difficulties in doing agriculture below transmission tower. They wanted to know whether market rate or government rate would be considered for valuation of land. They are told that circle rate of the land would be considered for compensation. They are also informed that agriculture can be practice below TL tower base with some precaution.</li> </ul>		

- Labours are available in the village and can be engaged in this project. It was also informed that labour camp can be established in this village.

**Photo**



A	Project Title:		Jharkhand Power System Improvement Project (JPSIP)K	
B	Stakeholder Title:		(Gram Panchayat Mukhiya/ Pradhan/ Community Members (TP)	
<p><i>Note: This document provides a working summary of the main facts captured during the consultation/ key informant interview held and should not be treated as formal minutes. It is therefore deliberately not exhaustive or chronological. Its purpose is to record significant information/ feedback and not intended for official review or approval.</i></p>				
C	Basic details:			
	Location:	Village: <b>Dewanbigha</b>	Gram Panchayat: <b>Hussainabad</b>	
	Date	30/08/2018	Block: <b>Chhatarpur</b>	
D	Attended By			
	Sr.	Name	Designation	
	1.	Jogeshwar Yadav	Village Resident	
	2.	Biranchi Yadav	Village Resident	
	3.	Sukumar Bhuiyan	Village Resident	
	4.	Ramkhelawan Yadav	Village Resident	
	5.	Monty Rajak	Village Resident	
	6.	Rameshwar Mehta	Village Resident	
	7.	Bhola Rajwar	Village Resident	
	8.	Naresh Singh	Village Resident	
	9.	Shyamsundar Yadav	Village Resident	
	10.	Anwar Sha	Village Resident	
E	Purpose of Consultation			
	Collection of information regarding baseline socio-economic condition			
F	Key Points Discussed:			
	<ul style="list-style-type: none"> <li>Mainly Yadav, Rajwar, Mehta, Bhuiyan, Singh and Muslim community were reported from the village.</li> <li>Primary livelihood of the villagers is agriculture work. Those who practice agriculture cultivate Paddy. Agriculture is totally dependent on monsoon. No irrigation facilities available. Villagers engaged in labour work migrate to Daltonganj, Ranchi and other parts of the state in search of work.</li> <li>Primary school and high school available in the village. Nearest college available at Japla (8km).</li> <li>Primary health centre available in the village. Nearest better hospital facility available at Daltonganj.</li> <li>The primary source of water is handpumps. There are 7-8 handpumps available in village installed by the government.</li> <li>Toilets were available in majority of households in this village. Toilets were made using the grant received under Swaccha Bharat Mission. Monitoring of toilet construction was done by mukhiya.</li> <li>5-6 Mahila Samiti reported in the village. Each Mahila Samiti consists of approx. 10-12 women.</li> <li>Need of villagers: Villages need irrigation and drinking water facility.</li> <li>No transmission line passed from nearby places of the village, so villagers could not respond about any problem faced due to transmission line. The survey team described the possible benefits and problems that could arise due to passing transmission line. After discussion villagers were only seen concerned about the agriculture and house construction. Villagers were concerned about transmission line may restrict expansion of village settlement, if traverses adjacent to settlement area. Regarding agriculture their concern was doing cultivation in nearby fields of transmission line. It was described to them that they can do agriculture with some precaution in nearby fields of transmission line.</li> </ul>			

- The establishment of a temporary labor camp was discussed with the villagers. There is no issue related to labor camp if constructed during the tower footing or other project related work.

**Photo**





A	Project Title:		Jharkhand Power System Improvement Project (JPSIP)K
B	Stakeholder Title:		(Gram Panchayat Mukhiya/ Pradhan/ Community Members (TP)
<p><i>Note: This document provides a working summary of the main facts captured during the consultation/ key informant interview held and should not be treated as formal minutes. It is therefore deliberately not exhaustive or chronological. Its purpose is to record significant information/ feedback and not intended for official review or approval.</i></p>			
C	Basic details:		
	Location:	Village: <b>Choukari</b>	Gram Panchayat: <b>Hussainabad</b>
	Date	30/08/2018	Block: <b>Chhatarpur</b>
D	Attended By		
	Sr.	Name	Designation
	1.	Md. Imtiyaz	Village Resident
	2.	Ramashankar Yadav	Village Resident
	3.	Sugnu Bhuiyan	Village Resident
	4.	Sooraj Yadav	Village Resident
	5.	Md. Rizwan	Village Resident
	6.	Shamsher Alam	Village Resident
	7.	Md. Ghulam	Village Resident
	8.	Firoz Ansari	Village Resident
	9.	Md. Kalimussin	Village Resident
	10.	Ramu Bhuiyan	Village Resident
E	Purpose of Consultation		
	Collection of information regarding baseline socio-economic condition.		
F	Key Points Discussed:		
	<ul style="list-style-type: none"> <li>The total number of households live in this village are approximately 60-65.</li> <li>Primary livelihood of the villagers is agriculture work. Most of the villagers are engaged in agriculture. Those who practice agriculture cultivate Paddy and Mustard. Agriculture is totally dependent on monsoon. No irrigation facilities available. Villagers engaged in labour work migrate to Daltonganj and other parts of the state in search of work.</li> <li>Primary school and high school available in the village. Nearest college available at Japla (6km).</li> <li>Primary health centre is not available in the village.</li> <li>The primary source of water is handpumps. There are 7-8 handpumps available in this village installed by the government but only 2-3 are in working condition.</li> <li>Toilets were available in majority of households toilets in this village. Toilets were made using the grant received under Swaccha Bharat Mission.</li> <li>5-6 Mahila Samiti reported in the village. Each Mahila Samiti consists of approx. 10-12 women.</li> <li>Need of villagers: Villages need irrigation and drinking water facility.</li> <li>Villagers have not raised any issue related to this project. The only concern raised by them was timely disbursement of compensation, directly in affected people's bank account. During consultation some of the villagers wanted to know, if there are any damages to any assets of the villagers, from the project, whether they will receive compensation. They are informed that, for all type of damage, they will get compensation.</li> <li>Labours (both male and female) are available in the village and can be engaged in this project.</li> <li>Villagers have not raised any objection to proposal for labour camp. However, some of the villagers have suggested that labour camp should be constructed away from habitation area. Also, labour should not use common property resource such as hand pumps in this village.</li> </ul>		

Photo



A	Project Title:		Jharkhand Power System Improvement Project (JPSIP)K
B	Stakeholder Title:		(Gram Panchayat Mukhiya/ Pradhan/ Community Members (TP)
<p><i>Note: This document provides a working summary of the main facts captured during the consultation/ key informant interview held and should not be treated as formal minutes. It is therefore deliberately not exhaustive or chronological. Its purpose is to record significant information/ feedback and not intended for official review or approval.</i></p>			
C	Basic details:		
	Location:	Village: <b>Reria</b>	Gram Panchayat: <b>Hussainabad</b>
	Date	30/08/2018	Block: <b>Chhatarpur</b>
D	Attended By		
	Sr.	Name	Designation
	1.	Md. Imtiyaz	Gram Panchayat Mukhiya
	2.	Ramashankar Yadav	Gram Pradhan
	3.	Sugnu Bhuiyan	Village Resident
	4.	Sooraj Yadav	Village Resident
	5.	Md. Rizwan	Village Resident
	6.	Shamsher Alam	Village Resident
	7.	Md. Ghulam	Village Resident
	8.	Firoz Ansari	Village Resident
	9.	Md. Kalimussin	Village Resident
	10.	Basant Devi	Village Resident
E	Purpose of Consultation		
	Collection of information regarding baseline socio-economic condition.		
F	Key Points Discussed:		
	<ul style="list-style-type: none"> <li>The total number of households live in this village are approximately 40-45. Yadav, Ram, Bhuiyan and Muslim community were reported from the village.</li> <li>Primary livelihood of the villagers is agriculture work. Most of the villagers are engaged in agriculture. Those who practice agriculture cultivate Paddy and Mustard. Agriculture is totally dependent on monsoon. No irrigation facilities are available. Villagers engaged in labour work migrate to Daltonganj, Ranchi and other parts of the state in search of work.</li> <li>Primary school and high school are available in the village. Nearest college is available at Japla (8km).</li> <li>Primary health centre is not available in the village.</li> <li>The primary source of water is handpumps. There are 3-4 handpumps available in village installed by the government but only 2 are in working condition. Government wells are not reported from the village.</li> <li>Toilets were available in majority of households in this village. Toilets were made using the grant received under Swaccha Bharat Mission. Monitoring of toilet construction was done by mukhiya.</li> <li>2-3 Mahila Samiti reported in the village. Each Mahila Samiti consists of approx. 10-12 women. they do small savings and give the financial loan to needy women.</li> <li>During consultation, villagers wanted clarification if JUSNL will buy or lease the land from them. They were told that, JUSNL will not buy the land /lease the land. Land owner can use the land within ROW and at tower base.</li> <li>Community wanted to know whether trees will be felled along the transmission line, and in-case, trees are felled, are tree owners going to be paid? They are told that, big trees will be felled along the transmission line. In some cases, branches of trees will be pruned. Wherever, tree felling will be required, compensation will be provided to owner of the tree.</li> </ul>		

- Few persons also asked whether there would be any difficulties to cultivate land below transmission tower. They were informed that manual farming can be practiced below the TL tower.

Photo



## Annexure 4

# General Conditions of Contract

## 1.1 GENERAL EHS CONDITIONS

- GCC 1.1
- i. The contractor shall take all necessary measures and precautions, otherwise ensure that the execution of the works and all associated operations on-site or of-site are carried out in conformity with statutory and regulatory environmental health safety requirements including those prescribed elsewhere in the Environmental and Social Management Framework and the Environmental and Social Management Plans attached to the report
  - ii. The Contractor shall ensure that the construction site will be secured by means of fencing to prevent unauthorized entry into the site. The Contractor shall also ensure that the access to the construction site is restricted to public at all times.
  - iii. The Contractor shall take all the measures and precautions to avoid any nuisance or disturbance arising from execution of the work. This shall, wherever possible, be achieved by suppression of the nuisance at source rather than abatement of the nuisance once generated. The provisions of the Environmental, Social Health Safety Management Plan would be implemented for the suppression of nuisance, but it shall not be limited to these provisions of the ESMP. The provisions of this sub-clause shall however, be disregarded in respect of emergency work required for saving life or the safety of the works.
  - iv. In event of any spoil or debris or silt from the sites being deposited on adjacent land, the Contractor shall immediately remove such spoils, debris or silt and restore the affected area to its original state to the satisfaction of the JUSNL. No debris should be dumped on the community land like Gochars, thans etc. In case the extra excavated earth is placed for levelling the playground the same should be done with the written consent of the community. Such materials should be spread in such a manner as to limit subsequent erosion and shall be re-vegetated as existing ground cover dictates. JUSNL should be absolved of any liabilities arising such works which are undertaken
  - v. Surplus excavated material from the tower footing shall be carried out to the substation for the purpose of filing in case the tower is located within 15 kms of the substation area. The cost of hauling the material shall be considered within the cost for the earthwork for the substation. Additional borrow pits shall only be allowed by the Junior Engineer, only after the excavated material has been exhausted. In case this is not feasible the contractor shall remove the excess excavated material from the area of the construction of tower footing before the completion of the tower erection. All other provisions specified in the EMP shall be implemented.
  - vi. The Contractor should contain requisite quantity and type of spill kits to control the spills of fuel and other oils e.g. transformer oil to prevent the pollutant from spreading either outside the area of the spill or into the ground.
- GCC 1.2
- a) All fuel and chemical storage shall be sited on an impervious base within an embanked area and secured by fencing. The storage area shall be located away from any watercourse or wetland. The base and walls of the embankment shall be impermeable and of sufficient capacity to contain 110% of the volume of tanks/ containers taken together.

In case of filling/ refuelling of fuel or oil, filling and refuelling shall be strictly controlled and subjected to formal procedures. The contents of any tank or drum shall be clearly marked. Measures shall be taken to ensure that no contamination happens or discharges enter any drain or watercourses. All discharge from the Oil storage areas shall be passed through a Oil Water Separator (OWS) before it being discharged outside.

b) All internal drainage channels from the site would be connected to a peripheral site drainage channel. The peripheral site drainage channel would be provided with a sedimentation tank and oil-water separator to prevent sediments and oil & grease to be carried away by the runoff.

GCC 1.3

(i) All water and liquid waste products arising on the sites shall be collected and disposed off at location onsite or offsite and in a manner that shall not cause nuisance or pollution.

(ii) The Contractor shall not discharge or deposit any matter arising from the execution of the works into any place except at the designated places without the permission of the Environmental and Social Officer and the regulatory authorities concerned.

GCC 1.4

(i) The Contractor shall carry out dust suppression by sprinkling of water or methods of working to minimise dust, gaseous or other air born emissions and carry out the works in such a manner as to minimise adverse impacts on air quality. Sprinkling of water shall be carried out twice a day on exposed surface area during dry season.

(ii) Stockpiles of materials should be sited in sheltered areas or within hoarding, away from sensitive areas. Stockpiles of friable materials shall be covered with clean tarpaulins with application of sprayed water during dry and windy weather. Stockpiles of debris shall be dampened prior to their movement, except where this is contrary to the specifications.

(iii) Any vehicle with an open load carrying area used for transport of potentially dust producing materials shall have properly fitting side and tailboards. Materials having potential to produce dust shall not be loaded to a level higher than the side and tail boards and shall be covered with clean tarpaulin in good condition. The tarpaulin should be properly secured and extended to at least 300 mm over the edges of the sideboard and tailboard.

(iv) During high wind, no dust generating operations shall be permitted within 200m of residential areas having regard to the prevailing direction of the wind.

(v) Construction vehicles and machinery shall be kept in good working order and engines turned off when not in use. Appropriate measures shall be taken to limit exhaust emissions from construction vehicles, machinery and plant and the contractor shall include details of such proposed measures in the mitigation and monitoring plan to be submitted to the Employer or his representative.

(vi) All vehicle employed in the project shall have valid Pollution under Control (PUC) Certificate. The Contractor should maintain PUC Certificate log book on a regular basis and shall provide it to the Employer or his representation for inspection when asked for.

- GCC 1.5 (i) The Contractor shall consider noise as an environmental concern in his planning and during execution of the works.
- (ii) The Contractor shall use plant and equipment conforming to National and International standards and directives on noise, vibrations and emissions.
- (iii) The Contractor shall take all necessary measures to ensure that operation of all mechanical equipment and construction processes on and off the site shall not cause any unnecessary or excessive noise, taking into account all applicable environmental requirements. The Contractor shall use all necessary measures and shall maintain all plant and silencing equipment in good condition so as to minimise the noise emissions during construction works.
- (iv) The operations of the Contractor which is likely to generate noise shall be restricted during the night time (22.00 hrs to 6.00 hrs) especially if it is near residential areas.
- GCC 1.6 (i) The Contractor shall take all necessary measures to protect any archaeological finds or antiquities as required.
- (ii) Where antiquities are shown on the drawing or otherwise identified during the course of the works, these shall be protected by means of suitable fencing and barriers to the satisfaction of the EHS Engineer of JUSNL. The Contractor shall abide by the provisions of the Indian Treasure Trove Act, 1878, Jharkhand Ancient Monuments and Archaeological Sites, Remains and Art Treasures Act, 2016.
- GCC 1.7 On completion of the works, the Contractor shall reinstate all areas with natural vegetation to the satisfaction of the Environmental Officer of JPSIP PIU. Where directed by the Environment Officer the Contractor shall improve and reinstate the land on which informal roadside service area have been established by removing all debris and contaminated soils, re-grading to natural ground levels and re-establishing the natural vegetation where appropriate. All debris and contaminated materials shall be disposed off site as approved by the Environment Officer at the PIU.
- GCC 1.8 The Contractor shall ensure that the labour accommodation within the site /fly camp/ laydown area is provided with toilets/modular bio-toilets, septic tank and soak pits. The municipal solid waste generated shall be composted in pits located within the site.
- GCC 1.9 The Contractor shall adopt all possible means to ensure that groundwater usage is minimised during the construction activities. The bore well/s used for extraction of water for construction purpose shall be provided with water metres to monitor the ground water abstraction. The Contractor should maintain a daily water abstraction log book of water extracted from the bore well. Daily water abstraction log book should be produced to the employer or his representative on demand.



## 1.2 COMPLIANCE WITH LABOUR REGULATIONS

- GCC 2.1 During continuance of the contract, the Contractor and his sub-contractors shall abide at all times by all applicable existing labour enactments and rules made thereunder, regulations notifications and byelaws of the State or Central Government or local authority and any other labour law (including rules), regulations byelaws that may be passed or notification that may be issued under any labour law in future either by the State or the Central Government or the local authority. The employees of the Contractor and the Sub-contractor in no case shall be treated as the employees of the Employer at any point of time.
- GCC 2.2 The Contractor shall keep JUSNL indemnified in case any action is taken against the Employer by the competent authority on account of contravention of any of the provisions of any Act or rules made thereunder, regulations or notifications including amendments.
- GCC 2.3 If the Employer is caused to pay under any law as principal employer such amounts as may be necessary to cause or observe, or for non-observance of the provisions stipulated in the notifications / byelaws/ Acts / Rules/regulations including amendments, if any, on the part of the Contractor, the Employer shall have the right to deduct any money due to the Contractor under this contract or any other contract with the employer including his amount of performance security for adjusting the aforesaid payment. The Employer shall also have right to recover from the Contractor any sum required or estimated to be required for making good the loss or damage suffered by the Employer.
- GCC 2.4 The contractor shall abide by the provision of the following acts:
- a) Workmen Compensation Act 1923
  - b) Payment of Gratuity Act 1972
  - c) Employee P.F. and Miscellaneous Provision Act 1952
  - d) Maternity Benefit Act 1951:
  - e) Contract Labour (Regulation & Abolition) Act 1070
  - f) Minimum Wages Act 1948
  - g) Payment of Wages Act 1936
  - h) Equal Remuneration Art 1970
  - i) Payment of Bonus Act 1965
  - j) Industrial Dispute Act 1947
  - k) Industrial Employment (Standing Orders) Act 1946
  - l) Trade Unions Act 1926
  - m) Child Labour (Prohibition & Regulation) Act 1986
  - n) Inter-State Migrant workmen's (Regulation of Employment & Conditions of Service Act 1979
  - o) The Building and Other Construction workers (Regulation of Employment and Conditions of Service) Act 1996 and the Cess Act of 1996
- GCC 2.5. During continuance of the contract, the Contractor and his sub-contractors shall abide at all times by all applicable existing World Bank Group labour requirements (refer Annex11 Management of Labour Influx of the Environmental and Social Management Framework)

## COMPLIANCE TO ENVIRONMENTAL & SOCIAL REGULATIONS

GCC 3.1 If the employer is caused to pay under any law as proponent such amounts as may be necessary to cause or observe, or for non-compliance of the provisions or negligence of the Contractor for any provision stipulated in the notifications / byelaws/ Acts / Rules/regulations including amendments and Orders of the Hon'ble National Green Tribunal/ Hon'ble Court of Law, if any, on the part of the Contractor, the Employer shall have the right to deduct any money due to the Contractor under this contract or any other contract with the employer including his amount of performance security for adjusting the aforesaid payment.

The Contractor shall ensure to adhere provisions of the following acts;

- a) The Water (Prevention and Control of Pollution) Act, 1974
- b) The Air (Prevention and Control of Pollution) Act, 1981
- c) The Environment (Protection) Act 1986
- d) The Public Liability Insurance Act, 1991
- e) Wild Life Protection Act, 1972, as amended
- f) Forest Conservation Act, 1980 & Forest Conservation Rules, 2003 (as amended) & corresponding orders and judgements
- g) Jharkhand Biological Diversity Rules 2007
- h) Ancient Monuments & Archaeological Sites and Remains Act, 1958
- i) Indian Treasure Trove Act, 1878
- j) Jharkhand Ancient Monuments and Archaeological Sites, Remains and Art Treasures Act, 2016
- k) Jharkhand Timber and Other Forest Produce (Transit and Regulation) Rules, 2004
- l) Ozone Depleting Substances (Regulation and Control) Rules, 2000
- m) The Right to Fair Compensation and Transparency in Land Acquisition, Rehabilitation and Resettlement Act, 2013 (LARR 2013)
- n) Chota- Nagpur Tenancy Act, 1908
- o) Santal Pargana Tenancy Act, 1949
- p) Hazardous and Other Wastes (Management and Transboundary Movement) Rules, 2016
- q) E-Waste (Management) Rules, 2016
- r) Battery (Management & Handling) Rules 2001
- s) Ozone Depleting Substances (Regulation and Control) Rules, 2000
- t) Central Ground Water Authority (CGWA) Public Notice dated 4th January 2017
- u) Regulation of Polychlorinated Biphenyls Order, 2016

GCC 3.2 (i) If the Employer is caused to pay under any law as principal employer such amounts as may be necessary to cause or observe, or for non-observance of the provisions stipulated in the notifications / byelaws/ Acts / Rules/regulations including amendments, if any, on the part of the Contractor, the Employer shall have the right to deduct any money due to the Contractor under this contract or any other contract with the employer including his amount of performance security for adjusting the aforesaid payment. The Employer shall also have right to recover from the Contractor any sum required or estimated to be required for making good the loss or damage suffered by the Employer.

(ii) The Contractor shall (a) abide by the Environmental Management Plan (b) carry out all the monitoring and mitigation measures set forth in the environmental management plan and (c) allocate the budget

required to ensure that such measures are carried out. The Contractor shall submit to the Employer Monthly Reports on the carrying out of such measures.

(iii) The Contractor shall adequately record the conditions of roads, agricultural land and other infrastructure prior to transport of material and construction commencement before start of the construction activity. In case of deterioration during the construction activity the Contractor shall fully reinstate pathways, other local infrastructure and agricultural land to at-least their pre-project condition upon construction completion. In case of any grievance of the community regarding damage to any common property e.g. roads/ walkways/ pathways, bridges, wells or any place of worship due to any construction activity; it shall be the responsibility of the Contractor to reinstate the same to its original condition (before the start of construction) unless other he can prove that the same was not constructed due to his activities.

(iv) The Contractor shall undertake detailed survey of the affected persons during transmission line alignment finalization under the Project, where applicable. The Contractor shall provide the information to the employer for records and use wherever required. Any compensation due to the damage of property shall be commensurate to the provisions in the entitlement matrix.

(v) The Contractor shall include a Social Officer in his team. The Social Officer shall explain to the land owners the process of the procurement of land through a negotiated settlement process.

(vi) The Contractor shall conduct health and safety programme for workers employed under the Contract and shall include information on the risk of sexually transmitted diseases, including HIV/ AIDS in such programs.

- GCC 3.3 The procurement or deployment of any machinery by the Contractor for the project should be in accordance to the environmental rules and regulations in place at the time of implementation. All DG sets should conform to the CPCB standards for noise and emission mentioned under the Environment (Protection) Act, 1986.
- GCC 3.4 The Contractor shall procure transformer oil in conformance to the Regulation of Polychlorinated Biphenyls Order, 2016.
- GCC 3.5 The Contractor shall procure CFC free equipment in conformance to the Government of India Guidelines

- GCC4.1 The Contractor shall observe all applicable regulations regarding safety on the Site.  
Unless otherwise agreed, the Contractor shall, from the commencement of work on Site until handing over, provide:  
a) fencing, lighting, guarding, putting up reflective strips and watching of the Works wherever required, and  
b) temporary roadways, footways, guards and fences which may be necessary for the accommodation and protection of Employer / his representatives and occupiers of adjacent property, the public and others.
- GCC 4.2 The Contractor shall ensure proper safety of all the workmen, materials, plant and equipment belonging to him or to the employer or to others, working at the Site. The Contractor shall also be responsible for provision of all safety notices and safety equipment required both by the relevant legislations or as may be directed by the Engineer of JUSNL or as he may deem necessary.
- GCC 4.3 The Contractor will notify well in advance to the JUSNL Division / JPSIP PIU of his intention to bring to the site any container filled with liquid or gaseous fuel or explosive or petroleum substance or such chemicals which may involve hazards. The JUSNL Division / JPSIP PIU shall have the right to prescribe the conditions, under which such container is to be stored, handled and used during the performance of the works and the Contractor shall strictly adhere to and comply with such instructions. The JUSNL Division / JPSIP PIU shall have the right at his sole discretion to inspect any such container or such construction plant/equipment for which material in the container is required to be used and if in his opinion, its use is not safe, he may forbid its use. No claim due to such prohibition shall be entertained by JUSNL. JUSNL shall not entertain any claim of the Contractor towards additional safety provisions/conditions to be provided for/constructed as per the JUSNL Division /JUSNL PIU Instructions. Further, any such decision of the JUSNL Division /JUSNL PIU shall not, in any way, absolve the Contractor of his responsibilities and in case use of such a container or entry thereof into the Site area is forbidden by the JUSNL Division /JUSNL PIU, the Contractor shall use alternative methods with the approval of the JUSNL Division /JUSNL PIU without any cost implication to the Employer or extension of work schedule.
- GCC 4.4 All equipment used in construction and erection by Contractor shall meet Indian/International Standards and where such standards do not exist, the Contractor shall ensure these to be absolutely safe. All equipment shall be strictly operated and maintained by the Contractor in accordance with manufacturer's Operation Manual.
- GCC 4.5 Periodical examinations and all tests for all lifting/hoisting equipment & tackles shall be carried-out. In accordance with the relevant provisions of Factories Act 1948, Indian Electricity Act 1910 and associated Laws/Rules in force from time to time. A register of such examinations and tests shall be properly maintained by the Contractor and will be promptly produced as and when desired by the JUSNL Division /JUSNL PIU or by the person authorised by him.

- GCC 4.6 The Contractor shall provide suitable personal safety equipment of prescribed standard to all employees and workmen according to the Job Safety Analysis carried out by the Contractor, or as may be directed by the Employer. The Employer or his representative will also have right to examine these safety equipment to determine their suitability, reliability, acceptability and adaptability. The Contractor shall arrange biannual safety training for all workers.
- GCC 4.7 The Contractor shall provide safe working conditions to all workmen and employees at the Site including safe means of access, railings, stairs, ladders, scaffoldings etc. The scaffoldings shall be erected under the control and supervision of an experienced and competent person. For erection, good and standard quality of material only shall be used by the Contractor.
- GCC 4.8 The Contractor shall not interfere or disturb electric fuses, wiring and other electrical equipment belonging to the Owner or other Contractors under any circumstances, whatsoever, unless expressly permitted in writing by the Employer to handle such fuses, wiring or electrical equipment.
- GCC 4.9 Before the Contractor connects any electrical appliances to any plug or socket belonging to the other Contractor or the Employer, he shall:
- a) Satisfy the JUSNL Division /JUSNL PIU that the appliance is in good working condition;
  - b) Inform the JUSNL Division /JUSNL PIU of the maximum current rating, voltage and phases of the appliances;
  - c) Obtain permission of the JUSNL Division /JUSNL PIU detailing the sockets to which the appliances may be connected.
- GCC 4.10 The JUSNL Division /JUSNL PIU will not grant permission to connect until he is satisfied that:
- a) The appliance is in good condition and is fitted with suitable plug;
  - b) The appliance is fitted with a suitable cable having two earth conductors, one of which shall be an earthed metal sheath surrounding the cores.
- GCC 4.11 No electric cable in use by the Contractor/Owner will be disturbed without prior permission. No weight of any description will be imposed on any cable and no ladder or similar equipment will rest against or attached to it.
- GCC 4.12 No repair work shall be carried out on any live equipment. The equipment must be declared safe by the JUSNL Division /JUSNL PIU and a permit to work shall be issued by the JUSNL Division /JUSNL PIU before any repair work is carried out by the contractor. While working on electric lines/equipment, whether live or dead, suitable type and sufficient quantity of tools will have to be provided by the Contractor to electricians/workmen/officers.
- GCC 4.13 The Contractors shall employ necessary number of qualified, full time electricians/electrical supervisors to maintain his temporary electrical installation.

- GCC 4.14 The Contractor employing more than 100 workmen whether temporary, casual, probationer, regular or permanent or on contract, either directly or through the Contractor shall employ at least one full time officer exclusively as EHS Officer (who shall have a Bachelors degree in Environmental Management/ Environmental Engineering /Environmental Science with additional qualification in safety) to supervise safety aspects of the equipment and workmen, who will coordinate with the Environmental Officer and Social Officer . In case of work being carried out through Sub-Contractors, the Sub-Contractor's workmen/employees will also be considered as the Contractor's employees/workmen for the above purpose. Contractor shall employ a social team as it may deem fit. The Social Team would be led by the Social Officer (who shall have degree Sociology/ Anthropology/Economics or any other Social Science with experience in handling resettlement of multilateral funded projects) and would assist the Contractor to carry out negotiation with the land owners. The name and address of such EHS Officer and Social Officer of the Contractor will be promptly informed in writing to JUSNL with a copy to JUSNL Division /JUSNL PIU before he starts work or immediately after any change of the incumbent is made during currency of the Contract.
- GCC 4.15 In case any accident occurs during the construction/ erection or other associated activities undertaken by the Contractor thereby causing any minor or major or fatal injury to his employees due to any reason, whatsoever. It shall be the responsibility of the Contractor to promptly inform the same to the JUSNL Division /JUSNL PIU in prescribed form and also to all the authorities envisaged under the applicable laws.
- GCC 4.16 The JUSNL Division /JUSNL PIU shall have the right at his sole discretion to stop the work, if in his opinion the work is being carried out in such a way that it may cause accidents and endanger the safety of the persons and/or property, and/or equipment. In such cases, the Contractor shall be informed in writing about the nature of hazards and possible injury/accident and he shall comply to remove shortcomings promptly. The Contractor after stopping the specific work can, if felt necessary, appeal against the order of stoppage of work to the JUSNL Division /JUSNL PIU within 3 days of such stoppage of work and decision of the JUSNL Division /JUSNL PIU in this respect shall be conclusive and binding on the Contractor.

#### 1.4 EHS RULES

- GCC 5.1 Each employee of the Contractor shall be provided with initial indoctrination regarding Environment Health and Safety by the Contractor, so as to enable him to conduct his work in a safe and sustainable manner.
- GCC. 5.2 No employee shall be given a new assignment of work unfamiliar to him without proper introduction as to the hazards incident thereto, both to himself and his fellow employees.
- GCC 5.3 Under no circumstances shall an employee hurry or take unnecessary chance when working under hazardous conditions.

- GCC 5.4 Employees must not leave naked fires unattended. Smoking shall not be permitted around fire prone areas and adequate firefighting equipment shall be provided at crucial location.
- Employee should also not leave any equipment/machinery /activity unattended if it has the potential to cause harm to the environment
- GCC 5.5 Employees under the influence of any intoxicating beverage, even to the slightest degree shall not be permitted to remain at work.
- GCC 5.6 The contractor shall make suitable arrangement at every work site for rendering prompt and sufficient first aid to the injured.
- GCC 5.7 The staircases and passageways shall be adequately lighted.
- GCC 5.8 The employees when working around moving machinery must not be permitted to wear loose garments. Safety shoes, safety helmets (IS 2925: 1984) are recommended when working in the construction site or any activity related to the project where materials or tools are likely to fall. When working at height the Contractor shall ensure that all employees use full body harness (as per IS 3521: 1999). Only experienced workers shall be permitted to go behind guard rails or to clean around energized or moving equipment. The employer shall at periodic intervals or as he may deem fit inspect these equipment and ask the Contractor for replacement of the personal safety equipment.
- GCC 5.9 The employees must use the standard protection equipment intended for each job. Each piece of equipment shall be inspected before and after it is used. During the testing and charging of electrical lines and substation, the Contractor shall provide electricity insulating protective equipment like footwear (ISO 20345: 2004 Part-2), rubber gloves (IS 4770: 1991) to workers. In addition, provisions of the “Central Electricity Authority (Measures Relating to Safety and Electric Supply) Regulations 2010” would be adhered to.
- GCC 5.10 Requirements of ventilation in underwater working to licensed and experienced divers, use of gum boots for working in slushy or in inundated conditions are essential requirements to be fulfilled.
- GCC 5.11 In case of rock excavation, blasting shall invariably be done through licensed blasters and other precautions during blasting and storage/transport of charge material shall be observed strictly.

Annexure 5

## DGMS Prescribed Permissible Limit of Ground Vibration



## DGMS Prescribed Permissible Limit of Ground Vibration

Type of structures	Dominant excitation frequency, Hz		
	< 8Hz	8-25Hz	>25Hz
(A) Buildings/structures not belong to the owner			
1. Domestic houses/structures (Kuchcha, bricks & Cement)	5	10	15
2. Industrial building	10	20	25
	2	5	10
3. Objects of historical importance & sensitive Structures			
(B) Buildings belonging to the owner with limited span of life			
1. Domestic houses/structures	10	15	20
2. Industrial buildings	15	25	50

## Annexure 6

# Labour Management Plan

## **LABOUR MANAGEMENT PLAN**

It is envisaged that during construction phase of the project, labourers for various jobs such as civil, mechanical and electrical works will be hired through authorised manpower agencies. It is anticipated that the peak labour requirement during construction phase of the project will be approx. 30 persons involving unskilled, semi-skilled and skilled labourers. Unskilled labourers is likely to be recruited from local villages, while semi-skilled and skilled labourers may come from outside area. For labourer, who will spend the night onsite, accommodation will be provided.

The influx of construction labourer will have both negative and positive impacts on the nearby community and local environment. The labourer will be accommodated in temporary campsite near project site, which can have significant interface with the nearby communities. This might also put pressure on the local resources such as roads, fuel wood, water etc.

### ***Purpose***

The purpose of this plan is to minimize potential health, safety and social impacts associated with influx of project workers on the host population and ensure provision of safe and healthy working conditions, for such workers in consistent with IFC PS 2 and 4 requirements and national labour laws.

### ***Scope***

The scope of this management plan encompass key labour related aspects with respect to the proposed project construction phase, such as payment of minimum wage, worker's welfare and amenities, hours of work, grievance redressal, non-discrimination and equal opportunities etc.

### ***Regulatory References***

All Contractors and its Subcontractors engaged during project construction are subject to the conditions and obligation set out in the national legislative framework, and relevant IFC PS requirements as outlined in the Box below.

## International Finance Cooperation (IFC) Performance Standard

**IFC Performance Standard 2-** Labour and Working Conditions is specific to labour and working conditions. This Standard focuses on the protection of the basic rights of workers, fostering constructive worker-management relationships, as well as promoting fair treatment and the provision of a safe and healthy workplace. The basic provisions for migrant workers under PS 2 are enumerated below:

- As per the provisions of PS 2, the client shall identify migrant workers engaged through third party and ensure that they are engaged on substantially equivalent terms and conditions to non-migrant workers carrying out similar work (if any);
- The contractor shall ensure provision of adequate accommodation, transportation, and basic services including water, sanitation, and medical care for the workers working on that project;
- The compensation paid to the migrant workers should be non-discriminatory and the principle of equal opportunity and fair treatment to be followed; and
- Wastewater, sewage, food and any other waste materials are to be properly handled, in compliance with local standards- whichever is more stringent - and without causing any significant impacts to the biophysical environment or surrounding communities.

**IFC Performance Standard 4 – Community Health, Safety and Security** carries health and safety through to the community environment. The objectives of the Performance Standard are:

- To minimise and manage health and safety risks to local communities; and
- To ensure that the project does not harm community health and safety.

## National Labour Laws

- Contract Labour (Regulation & Abolition) Act 1970
- Inter-state Migrant Workmen Act, 1979
- Minimum Wage Act, 1948
- Bonded Labour System (Abolition) Act, 1976
- Grievance Redressal Machinery under Industrial Disputes Amendment Act, 2010
- The Child Labour (Prohibition and Regulation) Act, 1986; The Child Labour (Prohibition and Regulation) Amendment Act, 2016
- Employees' Provident Fund and Miscellaneous Provisions Act, 1952
- The Payment of Wages Act, 1936, amended in 2005; Workmen's Compensation Act, 1923; The Equal Remuneration Act 1976; The Equal Remuneration Rules 1976; The Minimum Wages (Jharkhand Amendment) Rules 2015
- Maternity Benefit Act, 1961
- The Contract Labour Regulation and Abolition Act 1970 ; The Contract Labour (Prohibition and Regulation) (Jharkhand Amendment) Rules 2015
- The Inter State Migrant Workmen (Regulation of Employment and Conditions of Service) Act 1979; The Jharkhand Inter State Migrant Workmen (Regulation of Employment and Conditions of Service) (Jharkhand Amendment) Rules 2015
- The Building and other Construction Workers (Regulation of Employment and Conditions of Service) Act, 1996; The Jharkhand Building and Other Construction (RECS) (Jharkhand Amendment) Rules 2015
- Employees State Insurance Act, 1948
- Intimation of Accidents (Forms and Time of Service of Notice) Rules, 2004

## Roles and Responsibilities

Contractor will be responsible to implement this labour management plan. Junior Engineer (JUSNL) who will be in charge of the site or at the Divisional/Sub-Divisional Offices of JUSNL will be responsible to monitor contractor's performance on implementation of this labour management plan.

### *Contract Agreement*

Each contractor to be mobilised for the project will have a legally binding, written contract with JUSNL that defines the following items. The scope of the contracted work, will be described in terms of:

- the responsibilities and authority limits of each party to the contract;
- a clear definition of the deliverables and minimum content to be provided by the contractor;
- a clear definition of the services to be provided by the contractor;
- any and all constraints imposed on the contractor by JUSNL such as schedule constraints, budget constraints, specific tools to be used, and
- a clear statement of requirements for quality of deliverables and services including the requirement to allow independent quality inspections of materials and processes.

Appropriate terms and conditions which will be imposed on both JUSNL and the contractor will be identified.

**In order to ensure that EHSS aspects related to construction workforce are managed in consistent with the applicable regulatory requirements and international best practices, the same shall be incorporated in the contractor bid/agreement document to demonstrate necessary compliance.**

### *HR Policy and Employment Contract*

As part of the mobilisation process, the Contractor shall be responsible for submission to JUSNL, for approval, a site specific HR Policy and Procedure that covers worker recruitment and selection processes including selection criteria of each position; method of recruitment; transparency clauses; prohibition of child labour; acknowledgement of cultural differences; non-discrimination and equal opportunity; worker wages and benefits; worker health and hygiene; grievance redressal etc.

The HR Policy shall be appropriate to the size of the project and workforce strength and prepared in consistent with the IFC PS 2 requirements.

In addition to the development of HR Policy, the contractor is required to have written contract documenting and communicating to all workers their general and special conditions of work; standard working hours; entitlement to wages and benefits and conditions concerning the termination of the contract.

Wherever possible, priority will be given for recruitment of local people. Appropriate and requisite on job and EHS training shall be provided to workers. Further, the contractor as part of the engagement should provide a signed code of conduct governing worker's behaviour.

### ***Working Hours***

Regarding working hours and conditions, the Contractor shall comply with the national laws and regulations as referred in Box 1.1 and 1.2. According to applicable labour laws viz. *BOCW Act, 1996*, the duration for onsite construction work shall not exceed more than nine hours a day or forty-eight hours a week.

In consistent with the aforesaid regulation each such worker shall be allowed a day of rest every week which shall ordinarily be Sunday, but the Contractor may fix any other day of the week as the rest day.

A notice showing the construction worker wage rate, hours of work, payment date, wage period and contact details of the Inspector having jurisdiction over such area shall be displayed at a conspicuous place. The notice shall be in English, Hindi and in the local language understood by the majority of such building workers.

### ***Non-Discrimination and Equal Opportunity***

JUSNL will strictly prohibit discrimination exercised by the Contractor against any employee or applicant for employment because of the individual's race, color, religion, gender, sexual orientation, gender identity or expression, national origin, age, disability, or any other characteristic protected by law.

### ***Child Labour***

In accordance to the national labour law provision viz. *The Child Labour (Prohibition and Regulation) Act, 1986 (as amended 2016)*, the engagement of child labour below the age of fourteen is prohibited in any occupation and/or processes. In this regard, efforts shall be made by the contractor to obtain and verify age proof documents for all workers to be engaged for the project.

Adequate care must be taken by the Contractor to prevent adolescent workers who have not received relevant occupational training to be engaged in any hazardous and dangerous activities like height work, confined space entry etc.

An abstract of the relevant section of the Child Labour Act in both English and local language to be displayed by the Contractor at a conspicuous and accessible location within the workplace.

### ***Worker Health & Hygiene***

For any construction work involving hazardous processes, the Contractor is required to set up an Occupational Health Centre (OHC). The OHC to be kept in charge of a construction medical officer possessing requisite qualification.

Sufficient number of first aid boxes or cupboards to be provided and maintained at the construction site. The first aid box or cupboard to be

distinctly marked "First Aid" and shall be equipped with contents as prescribed in the *BOCW Rules, 1998*. All such boxes to be kept in charge of a trained first aider who is readily available during the working hours. The Contractor shall conduct both pre-employment and six monthly medical examination for all worker deployed onsite particularly those engaged in hazardous process and/or dangerous operations viz. operation of crane, winch or other lifting appliance etc. Such examination to be undertaken by approved medical officer or hospitals and medical records maintained for verification by JUSNL.

Furthermore, the Contractor shall make arrangement to facilitate emergency transportation of workers suffering from serious injuries.

With respect to the provision of sanitation facilities and drinking water, please refer to the below section "*Worker Accommodation*".

### ***Wage Payment & Benefits***

With respect to payment of wages, JUSNL shall ensure that Contractor conforms to the requirements of the Minimum Wages (Jharkhand Amendment) Rules 2015 with equal wages being paid to both male and female workers for work of similar nature. Where any worker operating for the project is required to work over time he shall be entitled, in respect of such overtime work, to wages at twice the ordinary rate of wages

The wage rates, holiday hours of work and other conditions of service of an inter-State migrant workman shall the same as those applicable to other workmen in that establishment. The contractor employing interstate migrant workmen shall provide and maintain suitable residential accommodation for such workers during the period of their employment; provide the prescribed medical facilities to them, free of charge; provide such protective clothing as may be prescribed.

### ***Worker Accommodation***

In every place wherein contract worker is required to halt at night in connection regarding work at the establishment, rest rooms or alternate accommodation to be provided by the contractor. Such accommodation shall conform to the following requirements:

#### **Selection of Worker Accommodation Site**

Adequate care to be taken for selection of the worker accommodation site viz. avoidance of flood prone zone; proximity to water bodies.

#### **Ventilation & Lighting**

All worker accommodation to be sufficiently lighted and ventilated and maintained in a clean and comfortable condition.

### **Drinking Water**

The worker residing at the accommodation to have access to adequate and convenient supply of free drinking water. Drinking water receptacles shall be provided at every worker accommodation and shall be maintained in a clean and hygienic condition at all times in accordance to the applicable labour laws.

The drinking water supplied shall conform to the *IS 10500:2012* standards; in case of non-compliance with the aforesaid drinking water specifications, additional treatment shall be provided or alternative sources of water supply be arranged such as packaged drinking water conforming to IS 10500 requirements. The direct usage of water from bore well should be prohibited unless permission from the same has obtained from competent ground water authorities.

### **Cooking Arrangements**

To ensure that the fuel need of labourers in the project area does not interfere with the local requirements, necessary arrangements for supply of cooking fuel to the workers shall be done by the contractor. In case, fuel requirement for cooking purposes are only to be met by fuel wood then that must be purchased from authorized vendors.

Requirement of provision of cooking facilities (kitchen) at campsite are listed below:

- Places for food preparation are designed to permit good hygiene practices;
- Adequate personal hygiene including designated areas for cleaning hands and cleaning of utensils; and
- All kitchen floors, ceiling and wall surfaces adjacent to or above food preparation and cooking areas are built using durable, non-absorbent, easily cleanable, non-toxic materials;
- Food preparation area to be durable, easily cleanable, non-corrosive surface made of non-toxic materials.

### **Security Arrangements**

The contractor shall constitute a Camp Security Team headed by a Security Manager who will be responsible for checking the security arrangements round the clock. The residing workforce shall be made aware of security related Do's & Don'ts by the Security Team. The usage of any arms by the campsite security team shall be prohibited and all such personnel shall be imparted necessary training on dealing with conflict with local communities.

### **Drainage Arrangements**

The presence of stagnant water at the campsite may lead to spread of vector borne diseases. Hence adequate care should be taken during selection of the camp site. The selected site should not be prone to flooding and located at least 200 feet from surface water collections unless they can be subjected to vector control measures.



All worker accommodation sites should be graded, ditched, rendered free from depressions and adequately drained to avoid accumulation of water.

#### **Sanitation Arrangements**

Adequate number of sanitation facilities shall be provided at the worker accommodation - a minimum of 1 unit to 15 males and 1 unit for 10 females shall be provided. These facilities should be conveniently located and easily accessible.

All such facilities to be have wholesome supply of water, cleaned frequently (at least daily) and maintained in a clean and hygienic conditions. Each sanitation facility shall be lighted naturally or artificially with adequate lighting at all hours of the day and night.

#### **Waste Water Management**

Wastewater in the form of sewage shall be generated from the worker accommodation. The Contractor shall ensure that the accommodation sites are equipped with a combination of septic tank and soak pit system for disposal of sewage or there shall be provision of mobile bio-toilets depending upon the strength of the residing workforce.

It is also recommended that the storm water and sewage system should be maintained separately.

#### **Solid Waste Management**

The solid waste shall mostly comprise of compostable wastes like vegetable residues (kitchen waste) and combustible waste like paper, cans, plastic and some non-degradable waste like glass/glass bottles. Improper disposal of solid waste will lead to environmental degradation and health hazards to labour as well as nearby community. The following measures shall be adopted by the Contractor for ensuring effective management of solid waste:

- The solid wastes of domestic nature generated shall be collected and stored separately in appropriate containers with proper sealing on them;
- Separate bins with proper markings/colour coding in terms of recyclable or non-recyclable waste shall be provided in the houses, kitchen premises and canteen in sufficient numbers for collection of garbage;
- Pest control shall be undertaken regularly at the accommodation site;
- Food waste and other refuse are to be adequately deposited in sealable containers and removed from the kitchen frequently to avoid accumulation; and
- Wherever possible, the contractor shall engage with local waste disposal agencies approved by the municipal/rural authorities to ensure disposal of biodegradable and recyclable waste.

#### **Health Care Arrangements**

Effective health management is necessary for preventing spread of communicable diseases among the workers and within the neighbouring

communities. The following health care arrangements shall be provided by the Contractor at the worker accommodation:

- Adequate first aid kits shall be provided at the accommodation in accessible locations. First aid kit shall contain all type of medicines and dressing material;
- The Contractor shall identify nearby hospital and make an agreement with the hospital to seek health care support including ambulance service for its workers, in case of an emergency.
- Contact details of nearby health care facility (hospital) shall be displayed at the camp;
- Contractor shall identify and train adequate number of workers to provide first aid during medical emergencies;
- Regular health check-ups shall be carried out for the construction workers as discussed in Section 1.1.10; and
- Conducting of awareness training on communicable diseases, AIDS etc. for the resident workers.

### *Emergency Preparedness & Response*

The Contractor at the project construction site to ensure the provision of essential life-saving aids and appliances required to handle emergencies like - head and or spinal injuries; bleeding; fractures; burns dehydration; paralysis; drowning; sunstroke; frost bite; electrical shock and poisonous bites.

Furthermore in construction site where 500 or more workers are deployed, an emergency action plan shall be developed to handle the following emergencies - fire and explosion; lifting appliance collapse; gas leakage; chemical spillage; and natural hazards.

The Contractor shall perform quarterly mock drills at both the site and worker accommodation to evaluate overall preparedness and response in dealing with emergencies.

### *Worker Grievance Management*

A Grievance Redressal Mechanism (GRM) shall be developed for the construction workers which shall include constituting a Review Committee comprising of representatives from both Contractor and JUSNL. This GRM shall have the following elements:

- Proper system for lodging grievances;
- Provision for raising anonymous complaints through complain box;
- Appropriate level of management for addressing concerns;
- Workers and members of the surrounding communities have specific means to raise concerns about security arrangement and staff;
- Provision for timely action and feedback;
- Monitoring and review of grievances raised and action taken; and scope for continual improvement of the system.

The contractor shall regularly share all the grievance received from workers and local community along with details of how the grievances are redressed, with Junior Engineer (JUSNL) who will be in charge of the site or at the Divisional/Sub-Divisional Offices of JUSNL. Workers of a particular site can also register their grievance with Junior Engineer (JUSNL) who will be in charge of the site or at the Divisional/Sub-Divisional Offices of JUSNL. In case, grievance is registered by in-charge of the site or at the Divisional/Sub-Divisional Offices of JUSNL, process laid down in the project level Grievance Redressal Mechanism (refer Section 8.6.3 of this ESIA report) would be followed.

### ***Inspection & Reporting***

The Contractor shall perform monthly inspection of the worksite and accommodation area to assess the status of implementation of the Plan and submit monthly progress report to JUSNL.

Contractor shall organise monthly progress review meeting with JUSNL to prepare a corrective action plan to deal with health, safety and social issues related to project construction work. All such meeting minutes to be documented and shared with both parties for necessary action.

Annexure 7

## Health & Safety Management Plan (HSMP) Template

## CONTRACTOR HEALTH AND SAFETY MANAGEMENT PLAN – TEMPLATE

### 10.1 *PROJECT INFORMATION*

#### 10.1.1 *Management Review*

This Management Plan has been developed to outline the Contractor's approach to managing work health and safety at the <INSERT NAME OF PROJECT> at <INSERT ADDRESS>. The Contractor shall

- make this plan available to all workers and contractors on this project and ensure they have the opportunity to read, understand, clarify and ask questions
- keep a copy of the Management Plan readily available for the duration of the project
- review the plan regularly throughout this project and make any revisions known to those working on the project
- <INSERT ANY OTHER REQUIREMENTS>.

#### 10.1.2 *Contractor Details*

<b>Business name:</b>	
<b>Address:</b>	
<b>Contact person:</b>	
<b>Work phone:</b>	
<b>Mobile phone:</b>	
<b>Fax:</b>	
<b>Email:</b>	
<b>ABN:</b>	
<b>Contract licence number:</b>	
<b>Principal contractor signature:</b>	

#### 10.1.3 *Details of Contractor H&S Personnel*

Name	Position	Responsibilities

### 10.1.4 *Scope of Project Work*

<b>Description of project:</b>	
<b>Location of project:</b>	
<b>Start and finish dates:</b>	

## 10.2 *GENERAL H&S INFORMATION*

### 10.2.1 *List of Regulations*

<b>Relevant legislation</b>	<b>Tick if applicable</b>
<i>Contractor Labour (Regulation &amp; Abolition) Act, 1970</i>	<input checked="" type="checkbox"/>
<i>Contractor Labour (Regulation &amp; Abolition) Central Rules, 1971</i>	<input checked="" type="checkbox"/>
<INSERT ANY OTHER RELEVANT LEGISLATION>	<input type="checkbox"/>

### 10.2.2 *H&S Codes of Practice*

<b>Relevant Codes of Practice</b>	<b>Tick if applicable</b>
<i>Confined spaces</i>	<input type="checkbox"/>
<i>Construction work</i>	<input type="checkbox"/>
<i>Cranes</i>	<input type="checkbox"/>
<i>Demolition work</i>	<input type="checkbox"/>
<i>Excavation work</i>	<input type="checkbox"/>
<i>First aid in the workplace</i>	<input type="checkbox"/>
<i>Hazardous manual tasks</i>	<input type="checkbox"/>
<i>How to manage work health and safety risks</i>	<input type="checkbox"/>
<i>Labelling of workplace hazardous chemicals</i>	<input type="checkbox"/>
<i>Managing electrical risks at the workplace</i>	<input type="checkbox"/>
<i>Managing noise and preventing hearing loss at work</i>	<input type="checkbox"/>
<i>Managing risks of plant in the workplace</i>	<input type="checkbox"/>
<i>Managing the risks of falls in the workplace</i>	<input type="checkbox"/>
<i>Managing the work environment and facilities</i>	<input type="checkbox"/>
<i>Preventing falls in construction</i>	<input type="checkbox"/>
<i>Safe design structures</i>	<input type="checkbox"/>
<i>Scaffolding</i>	<input type="checkbox"/>
<i>Traffic management in workplaces</i>	<input type="checkbox"/>
<i>Welding processes</i>	<input type="checkbox"/>

Work health and safety consultation, cooperation and coordination	<input type="checkbox"/>
Working in the vicinity of overhead and underground electrical lines	<input type="checkbox"/>
<INSERT ANY OTHER RELEVANT CODES OF PRACTICE>	

### 10.2.3 *Contractor H&S Policy*

Share a copy of the Principal Contractor H&S Policy.

## 10.3 *RISK MANAGEMENT*

### 10.3.1 *Identifying hazards and managing risks*

The Contractor shall systematically identify hazards and assess risks before the project starts by using the hierarchy of control (see 1.3.2) in conjunction with:

- developing Safe Work Method Statements (SWMS) to control risks associated with high risk construction work
- using a risk management form to control general construction risks where necessary
- <INSERT ANY OTHER STEPS IF NECESSARY>

The Contractor shall identify risks:

- when introducing a new task; and
- when new information is received about tasks, procedures, equipment or chemicals.

All hazards that are identified throughout the project must be reported immediately to the principal employer. We will inform our workers of our risk management procedures and ensure they are trained in risk management

### 10.3.2 *Hierarchy of Control*

The contractor shall control all risks identified by applying the Hierarchy of Controls as follows:

- Eliminate
- Substitute
- Isolate
- Engineering controls
- Administrative controls
- Personal Protective Equipment.

Where possible, we will implement risk controls that are high in the order and will implement multiple controls where necessary.

### 10.3.3 *Critical Construction Work*

We have identified the following critical construction work for this project. A Safe Work Method Statement (SWMS) shall be developed for each of the high

risk construction work activities. We will also develop SWMSs for any additional high risk work that is introduced or identified during the project.

Critical construction work activity	Safe Work Method Statement developed and attached (Yes/No)

All critical construction work shall be governed by a “*Permit to Work*” system which shall be implemented by the Contractor.

The SWMS shall be reviewed by the Contractor when:

- there is a need to change the method of carrying out of the high risk construction work; and
- a risk has been identified that is not included and managed within a SWMS.

#### **10.4 EMERGENCY PREPAREDNESS & RESPONSE**

##### **10.4.1 Emergency Preparedness**

The Contractor shall be make arrangements for emergency preparedness to:

- show all workers and subcontractors the emergency point as part of their induction (this shall be covered in the induction checklist)
- display emergency procedures in the site office or other visible location
- provide and inspect fire extinguishers at the beginning of the project and six-monthly after that
- <INSERT ANYTHING ELSE RELEVANT TO YOUR PLAN>.

##### **10.4.2 Emergency Procedure**

In the event of a fire or similar emergency evacuation, the Contractor shall adopt following measures:

- constitute an Emergency Response Team and develop a response plan encompassing all potential emergency situations;
- stop work immediately and vacate the workplace;
- assist anyone in the workplace who may not be familiar with the evacuation procedures;
- call emergency services on the desired number. Other emergency numbers are on display in the site office (if applicable);
- notify the principal employer;
- assemble in the nominated assembly points until you receive further instructions from the principal employer or emergency services personnel
- <INSERT ANYTHING ELSE RELEVANT TO YOUR PLAN>.



#### 10.4.3 *Emergency Contact*

The contact details of the Emergency Response Team (ERT) and other emergency responder to be provided here.

### 10.5 *INCIDENT REPORTING & INVESTIGATION*

#### 10.5.1 *Notification of Incidents*

Whenever an incident occurs at the workplace the Contractor shall:

- immediately notify the principal employer and any other authorities in conformance with the applicable regulatory requirements; and
- not interfere with the scene of the incident.

The Contractor shall report the following incidents:

- the death of a person;
- an incident requiring hospitalisation;
- a serious injury or illness of a person as defined in the relevant regulations.

In the event of such an occurrence:

- notify the principal employer who must notify the relevant authorities by the quickest means possible.
- complete and share an **Incident Notification Form** with the principal employer as soon as possible following the incident (must be within 48 hours)
- do not disturb the site until given clearance by the principal employer who will take advice from the local authorities
- the principal contractor shall only give permission to disturb the site when it is agreed that a formal investigation is not required
- if a formal investigation is required, the Contractor will secure the site
- <INSERT ANY OTHER REQUIREMENTS>.

#### 10.5.2 *Investigation of Incidents*

For any reportable incident, the Contractor shall examine all incident/accident reports and identify trends. This shall be carried out in accordance to an *Incident Investigation Procedure* which shall be developed and comprise of the following key elements:

- Establishing what happened, when, where and why through collection of evidence;
- Investigation of accidents with a high priority - before people's memories fade and while evidence is still available;
- Looking at root or underlying issues not just immediate causes: viz premises, plant and substances, procedures, or people. Underlying causes includes - management arrangements and organisational factors such as design, selection of materials, maintenance, management of change, adequacy of risk controls, communication, competence etc.

All incident investigation findings to be conducted by trained personnel and maintained in the form of a formal investigation report. In case of complex investigations involving major accident hazards, the Contractor shall engage specialist to support the process.

#### **10.6**                      ***SITE SAFETY PROCEDURE***

The Contractor shall develop *Site Specific Safety Procedure* which shall provide details related to the following:

- Site Safety Rules;
- Site Amenities viz. provision and maintenance of sanitation facilities;
- Site Security Arrangements;
- Provision and display of safety signages at the conspicuous places;
- Provision and maintenance of Personal Protective Equipment's (PPEs);
- Management measures for specific construction hazards viz. fall from heights; excavation work; work near overhead or underground electrical lines; electrical work; scaffolding work; and
- Plan for managing the hazards associated with onsite traffic movement, as applicable.

#### **10.7**                      ***H&S PERFORMANCE MONITORING AND REPORTING***

The H&S Plan will be reviewed on periodic basis by the Project in Charge and Senior Manager Safety and Compliance the Contractor and shall be shared with the principal employer. The performance of the Contractor will be monitored against the following Key Performance Indicators (KPIs):

- Lost time (in hours) due to accidents (including fatalities);
- Lost Time Injury (LTI) – Frequency Rate
- Number of fatalities;
- Number of reportable accidents; and
- Total of hours of Health and Safety training in the month; and
- Number of grievances raised with respect to Health and Safety.

The aforesaid indicators will be tracked and recorded on a monthly basis by the Contractor H&S Manager and compared with the industry best practices. To this regard, the Contractor shall conduct weekly site safety inspection using a standard inspection checklist and corrective action plan developed and shared with the principal employer.

## Annexure 8

# Format for Reporting of ESMP Implementation

# JHARKHAND POWER SYSTEMS IMPROVEMENT PROJECT

## ENVIRONMENTAL MANAGEMENT PLAN MONTHLY IMPLEMENTATION STATUS REPORT

Name of the Transmission Line \_\_\_\_\_ Period/Month \_\_\_\_\_

EMP Refere nce	Activities	Observation/ Status till end of last Observation/ Period	Status till end of this Period
1c	Has the final route selection avoided the displacements/ damage to property		
2bi	Has the final route been able to avoid transmission line/ tower in Forest, Jungle Jharis by careful selection of alignment		
2bii	Has the final route minimizes the need of deforestation by reducing the RoW requirement wherever possible as per the MoEF Circular No F. No.7-/25.-2012 -FC		
3ai	Has the route included bird guards and markers in transmission lines as per the specification provided in IS-5613, near the migratory bird path and bird habitats e.g. nesting grounds, foraging grounds, migration corridors etc		
6aii	Has the pre-construction equipment checks been carried out (use additional sheets to provide the monitored Leq values)		
6aii	Is regular equipment maintenance being carried out? (Use additional sheets to provide maintenance log)		
6aiv	Has monthly noise monitoring been carried out for DG sets		
6av	Has any permission been provided by Chief Engineer for night time work?		
6bi	Has quarterly air quality monitoring been carried out during the earthwork?		
6biii	Is PUCC certificate log book being maintained on regular basis?		
6biv	Instrument, machine, vehicle maintenance log book should be maintained on regular basis		
7ci	Has the Cut and fill slopes been protected with using standard engineering practices?		
7 dii	Has peripheral site drainage channel and provision of oil-water separator been made for the site?		
7di	Has septic tanks and soak pits/modular bio-toilets would be provided at construction camp?		

EMP Refere nce	Activities	Observation/ Status till end of last Observation/ Period	Status till end of this Period
9 aiv	Has the safety practices been undertaken during the construction? Please explain in details whether barricading, reflective tapes has been undertaken?		
7g	What steps has been taken for coordination with local communities?		
7h	What initiatives have been taken to prevent obstruction to traffic?		
10	Please indicate the actions which have been taken to prevent conflicts with local workers?		
12ai	Have the workers been provided with relevant PPE?		
12aii	How many observation on non – compliance in using personal protective equipment?		
12bi	Has the Contractor carried out Health Safety training for workers? (Please provide details of training carried out). This should include the details of carrying out the induction training, refresher training etc.		
13b	Has the fences been installed near the transmission lines near the elephant corridors or local wildlife corridors		

Annexure 9

Format for Registering  
Grievance from  
Community/Project Affected  
Persons

## JHARKHAND POWER SYSTEMS IMPROVEMENT PROJECT

### GRIEVANCE REDRESSAL MECHANISM

#### Format for Grievance Recording

Name of the Village: \_\_\_\_\_

Name of Block: \_\_\_\_\_

Name of the Transmission Line \_\_\_\_\_

Period/Month \_\_\_\_\_

*The project welcomes complaints, suggestions, queries and comments regarding project implementation. We encourage persons with grievance to provide their name and contact information to enable us to get in touch with you for clarification and feedback. Mentioning the name and Contact details are essential as this would help us in getting in touch with you. Should you choose to include your personal details but want that information to remain confidential, please inform us by writing/typing \*(CONFIDENTIAL)\* above your name.*

*Thank you.*

*Managing Director*

*Jharkhand Urja Sancharan Nigam Limited*

Date

Sub Division of Registration  
(to be filled by JE)

Contact Information/Personal Details

Name

Home

Address

Village/Block

Phone Number

**Complaint/Suggestion/Comment/Question :** *Please provide the details ( who, what, where and how) of your grievance below:*

*If included as attachment/note/letter, please tick here:*

***For Official Use Only***

Registered by ( *Name of the Junior Engineer Registering Grievance* )

Mode of Communication:

Letter

Verbal/Telephonic

Reviewed by (Name / Position of Official reviewing Grievance

Action Taken

Whether Action Taken has been communicated to the Complainant:

Yes/No



Annexure 10

## Assessment of Impact Significance

## Impacts on Aesthetics & Visual Quality

Impact	Aesthetic and visual impact			
Impact Nature	Negative		Positive	Neutral
Impact Type	Direct		Indirect	Induced
Impact Duration	Short Term		Medium Term	Long Term
Impact Extent	Local		Regional	National
Impact Scale	Low		Medium	High
Impact Magnitude	Positive	Small	Medium	Large
Resource/ Receptor Sensitivity	Low		Medium	High
Impact Significance	Negligible	Minor	Moderate	Major
	Significance of impact is considered <b>Moderate</b>			

## Impacts on Air Quality

Impact	Air quality impact			
Impact Nature	Negative		Positive	Neutral
Impact Type	Direct		Indirect	Induced
Impact Duration	Short Term		Medium Term	Long Term
Impact Extent	Local		Regional	National
Impact Scale	Low		Medium	High
Impact Magnitude	Positive	Small	Medium	Large
Resource/ Receptor Sensitivity	Low		Medium	High
Impact Significance	Negligible	Minor	Moderate	Major
	Significance of impact is considered <b>Moderate</b>			

## Impacts on Noise Quality

Impact	Noise quality impact			
Impact Nature	Negative		Positive	Neutral
Impact Type	Direct		Indirect	Induced
Impact Duration	Short Term		Medium Term	Long Term
Impact Extent	Local		Regional	National
Impact Scale	Low		Medium	High
Impact Magnitude	Positive	Small	Medium	Large
Resource/ Receptor Sensitivity	Low		Medium	High
Impact Significance	Negligible	Minor	Moderate	Major
	Significance of impact is considered <b>Moderate</b>			

## Impact on Land use

Impact	Impact on land use		
Impact Nature	Negative		Positive
Impact Type	Direct		Indirect
Impact Duration	Short Term		Long Term

Impact Extent	Local		Regional		National	
Impact Scale	Low		Medium		High	
Impact Magnitude	Positive	Small	Medium		Large	
Resource/ Receptor Sensitivity	Low		Medium		High	
Impact Significance	Negligible	Minor	Moderate		Major	
	Significance of impact is considered <b>Moderate</b>					

### **Impact on Soil**

Impact	Impact on water resource				
Impact Nature	Negative		Positive	Neutral	
Impact Type			Direct	Indirect	Induced
Impact Duration	Short Term		Medium Term		Long Term
Impact Extent	Local		Regional		National
Impact Scale	Low		Medium		High
Impact Magnitude	Positive	Small	Medium		Large
Resource/ Receptor Sensitivity	Low		Medium		High
Impact Significance	Negligible	Minor		Moderate	Major
	Significance of impact is considered <b>Minor</b>				

### **Impacts on Road & Traffic**

Impact	Impacts on Road & Traffic			
Impact Nature	Negative		Positive	Neutral
Impact Type	Direct		Indirect	Induced
Impact Duration	Short Term		Medium Term	Long Term
Impact Extent	Local		Regional	National
Impact Scale	Low		Medium	High
Impact Magnitude	Positive	Small	Medium	Large
Resource/ Receptor Sensitivity	Low		Medium	High
Impact Significance	Negligible		Minor	Moderate
	Significance of impact is considered <b>Negligible to Minor</b>			

### **Impact on Biological Environment**

Impact	Impact to Biological Environment				
Impact Nature	Negative		Positive	Neutral	
Impact Type			Indirect	Induced	
Impact Duration	Short Term		Medium Term	Long Term	
Impact Extent	Local		Regional	National	
Impact Scale	Low		Medium		High
Impact Magnitude	Positive	Small	Medium	Large	
Resource/ Receptor Sensitivity	Low		Medium		High
Impact Significance	Negligible	Minor	Moderate	Major	

	Significance of impact is considered <b>Moderate</b>
--	--

### **Impact on Socio-economic Conditions**

Impact	Impact on Socio-economic Conditions			
Impact Nature	Negative		Positive	Neutral
Impact Type	Direct		Indirect	Induced
Impact Duration	Short Term		Medium Term	Long Term
Impact Extent	Local		Regional	National
Impact Scale	Low		Medium	High
Impact Magnitude	Positive	Small	Medium	Large
Resource/ Receptor Sensitivity	Low		Medium	High
Impact Significance	Negligible	Minor	Moderate	Major
	Significance of impact is considered <b>Minor</b>			

### **Impact on Community Health and Safety**

Impact	Community Health and Safety			
Impact Nature	Negative		Positive	Neutral
Impact Type	Direct		Indirect	Induced
Impact Duration	Short Term		Medium Term	Long Term
Impact Extent	Local		Regional	National
Impact Scale	Low		Medium	High
Impact Magnitude	Positive	Small	Medium	Large
Resource/ Receptor Sensitivity	Low		Medium	High
Impact Significance	Negligible	Minor	Moderate	Major
	Significance of impact is considered <b>Minor</b>			

### **Impact on Occupational Health and Safety**

Impact	Occupational Health and Safety			
Impact Nature	Negative		Positive	Neutral
Impact Type	Direct		Indirect	Induced
Impact Duration	Short Term		Medium Term	Long Term
Impact Extent	Local		Regional	National
Impact Scale	Low		Medium	High
Impact Magnitude	Positive	Small	Medium	Large
Resource/ Receptor Sensitivity	Low		Medium	High
Impact Significance	Negligible	Minor	Moderate	Major
	Significance of impact is considered <b>Minor to Moderate</b>			



**ERM has over 160 offices  
Across the following  
countries worldwide**

Argentina	Netherlands
Australia	Peru
Belgium	Poland
Brazil	Portugal
China	Puerto Rico
France	Singapore
Germany	Spain
Hong Kong	Sweden
Hungary	Taiwan
India	Thailand
Indonesia	UK
Ireland	USA
Italy	Venezuela
Japan	Vietnam
Korea	
Malaysia	
Mexico	

ERM India Private Limited  
Building 10, 4th Floor  
Tower A, DLF Cyber City  
Gurgaon – 122 002, NCR , India  
Tel: 91 124 417 0300  
Fax: 91 124 417 0301

Regional Office – West  
801, 8th Floor, Windfall, Sahar Plaza,  
J B Nagar, Andheri (East),  
Mumbai – 400 059  
Tel : 022 42107373  
Fax: 91- 022- 4210 7474

Regional Office – West  
702 Abhishree Avenue,  
Near Nehru Nagar Circle,  
Ambawadi Ahmedabad -380006 India  
Tel: +91 79 66214300  
Fax: +91 79 66214301

Regional Office -South  
Ground Floor, Delta Block  
Sigma Soft Tech Park  
Whitefield, Main Road  
Bangalore- 560 066, India  
Tel: +91 80 49366 300 (Board)

Regional Office –East  
4th Floor,  
Asyst Park, GN-37/1, Sector-V,  
Salt Lake City, Kolkata 700 091  
Tel : 033-40450300